

第21回北海道チェス選手権大会



2015 3月28日, 29日

主催：札幌チェスクラブ

第 21 回
北海道チェス選手権大会

棋 譜 集

2015 年 3 月 28 日 (土), 29 日 (日)
札幌市中央区北 2 条西 7 丁目
かでの 27 1050 室
主催：札幌チェスクラブ

第21回 北海道チェス選手権大会 組み合わせ表／結果

第1ラウンド

| | 白 | | 黒 | |
|----|-------|---------|-------|--|
| 1 | 杉本 公一 | 1-0 | 小林 勝彦 | |
| 2 | 袴田 栄治 | 0-1 | 吉井優紀彦 | |
| 3 | 山田 真明 | 1-0 | 伊東 克英 | |
| 4 | 阿部 裕太 | 1-0 | 渡辺 克巳 | |
| 5 | 眞鍋 宏章 | 0-1 | 柴田 美咲 | |
| 6 | 渋谷 快成 | 1/2-1/2 | 小林 秀彦 | |
| 7 | 佐藤 翼 | 1-0 | 小屋畑 拓 | |
| 8 | 舛井 開 | 0-1 | 松本 賢信 | |
| 9 | 佐藤 泰司 | 1-0 | 嘉陽 美帆 | |
| 10 | 木村 勇成 | 0-1 | 松本 光玄 | |
| | 西森 敏之 | 1/2 | bye | |

第4ラウンド

| | 白 | | 黒 | |
|----|-------|-----|-------|--|
| 1 | 松本 光玄 | 0-1 | 杉本 公一 | |
| 2 | 西森 敏之 | 0-1 | 山田 真明 | |
| 3 | 吉井優紀彦 | 1-0 | 佐藤 翼 | |
| 4 | 松本 賢信 | 0-1 | 眞鍋 宏章 | |
| 5 | 柴田 美咲 | 1-0 | 佐藤 泰司 | |
| 6 | 木村 勇成 | 0-1 | 阿部 裕太 | |
| 7 | 渡辺 克巳 | 1-0 | 小林 勝彦 | |
| 8 | 小林 秀彦 | 1-0 | 袴田 栄治 | |
| 9 | 嘉陽 美帆 | 1-0 | 小屋畑 拓 | |
| 10 | 伊東 克英 | 0-1 | 渋谷 快成 | |
| | 舛井 開 | 1/2 | bye | |

第2ラウンド

| | 白 | | 黒 | |
|----|-------|---------|-------|--|
| 1 | 松本 賢信 | 0-1 | 杉本 公一 | |
| 2 | 吉井優紀彦 | 1-0 | 佐藤 泰司 | |
| 3 | 松本 光玄 | 1/2-1/2 | 山田 真明 | |
| 4 | 柴田 美咲 | 0-1 | 佐藤 翼 | |
| 5 | 小林 秀彦 | 1/2-1/2 | 阿部 裕太 | |
| 6 | 西森 敏之 | 1-0 | 渋谷 快成 | |
| 7 | 渡辺 克巳 | 1-0 | 舛井 開 | |
| 8 | 伊東 克英 | 0-1 | 眞鍋 宏章 | |
| 9 | 小林 勝彦 | 1-0 | 嘉陽 美帆 | |
| 10 | 小屋畑 拓 | 0-1 | 袴田 栄治 | |
| | 木村 勇成 | 1/2 | bye | |

第5ラウンド

| | 白 | | 黒 | |
|----|-------|---------|-------|--|
| 1 | 杉本 公一 | 1-0 | 柴田 美咲 | |
| 2 | 山田 真明 | 0-1 | 吉井優紀彦 | |
| 3 | 眞鍋 宏章 | 1-0 | 渡辺 克巳 | |
| 4 | 阿部 裕太 | 0-1 | 西森 敏之 | |
| 5 | 小林 秀彦 | 1-0 | 松本 光玄 | |
| 6 | 佐藤 翼 | 1-0 | 嘉陽 美帆 | |
| 7 | 佐藤 泰司 | 0-1 | 松本 賢信 | |
| 8 | 渋谷 快成 | 1-0 | 木村 勇成 | |
| 9 | 小林 勝彦 | 1/2-1/2 | 袴田 栄治 | |
| 10 | 小屋畑 拓 | 1-0 | 舛井 開 | |
| | 伊東 克英 | 1/2 | bye | |

第3ラウンド

| | 白 | | 黒 | |
|----|-------|---------|-------|--|
| 1 | 杉本 公一 | 1-0 | 吉井優紀彦 | |
| 2 | 佐藤 翼 | 0-1 | 西森 敏之 | |
| 3 | 阿部 裕太 | 0-1 | 松本 光玄 | |
| 4 | 山田 真明 | 1/2-1/2 | 渡辺 克巳 | |
| 5 | 眞鍋 宏章 | 1-0 | 小林 勝彦 | |
| 6 | 佐藤 泰司 | 1-0 | 小林 秀彦 | |
| 7 | 袴田 栄治 | 0-1 | 松本 賢信 | |
| 8 | 渋谷 快成 | 0-1 | 柴田 美咲 | |
| 9 | 舛井 開 | 0-1 | 木村 勇成 | |
| 10 | 嘉陽 美帆 | 1-0 | 伊東 克英 | |
| | 小屋畑 拓 | 1/2 | bye | |

E91
2033
Kobayashi,Kartsuhiko **1486**
 2015HChamp (1.1) 28.03.2015
 [Fritz 11 (30s)]

E91: King's Indian: Classical: 6 Be2, unusual replies including 6...c5 and 6...Bg4

1.d4 ♘f6 2.c4 g6 3.♘c3 ♕g7 4.e4 d6 5.♗f3 0-0 6.♙e2 ♖bd7 7.♙e3 e5 8.h3 exd4 9.♗xd4 ♘c5 Diagram

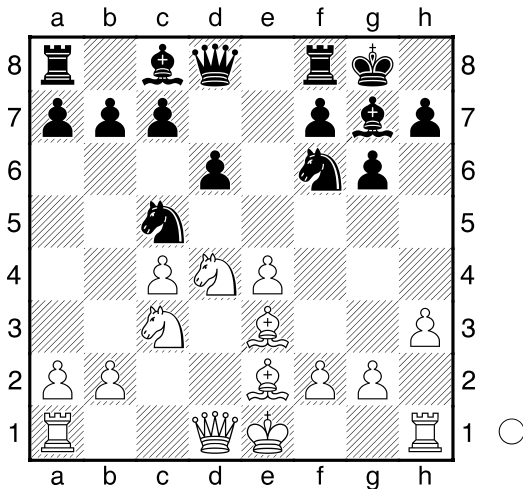

last book move **10.f3** Covers g4 ♘h5
11.0-0 White castles and improves king safety ♘g3 Black threatens to win material: Ng3xf1 **12.♖f2 ♖h4 13.♗d2 ♙e5 14.♙g5 ♗xe2+**
 [♠14...♗h5!? is an interesting idea
 15.♙f4 ♖h4=]
15.♗dx2± Diagram

(Diagram)

♙h2+?
 [♠15...♗h5±]
16.♙f1+ ♖h5 17.♗d5 ♗d7
 [17...f5 18.exf5 ♙xf5+-]
18.♙f6
 [♠18.h4 and White wins ♙e5 19.g4 ♗xg5 20.hxg5 c6 21.♗e7+ ♙h8+-]
18...h6
 [18...♖e8 does not improve anything
 19.h4 ♗c5 20.♙e7 ♗xd5 21.cxd5 ♖xe7 22.g3 ♙h3+ 23.♙e1+-]
19.h4 g5 20.hxg5
 [♠20.g3 seems even better c6

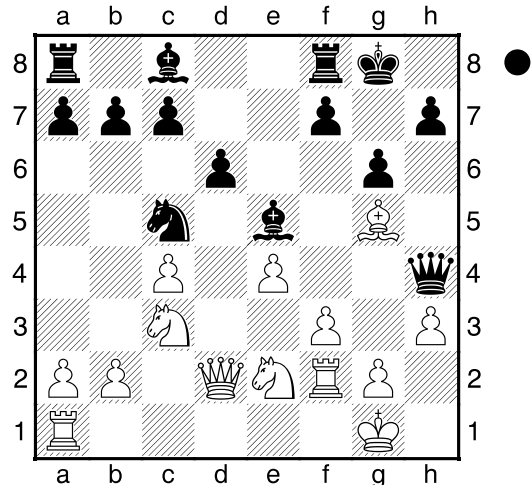

A) 21.♖xh2?! succumbs to ♗xf3+
 22.♙g1 ♗xf6+- (22...cxd5 23.♖f1 ♗xe4 24.♗c3 ♗xf6 25.♗xe4 ♗xe4 26.♗xd5 ♗xg3 27.♖f6+-);
B) 21.hxg5 ♖h3+ 22.♖g2 cxd5 23.♗f4 ♗xf6 24.gxf6+-]
20...♗h7
 [20...♙e5 hardly improves anything
 21.♙xe5 ♖h1+ 22.♗g1 ♗xe5 23.♗xc7+-]
21.gxh6
 [♠21.g3 makes sure everything is clear ♗e5 22.♗ef4 ♗xf3 23.♗c3 ♙h3+ 24.♙e2 ♗g1+ 25.♙e1+-]
21...♙e5 22.♙xe5
 [♠22.♙g7 keeps an even firmer grip ♖g8 23.g4+-]
22...♖h1+
 [22...dxe5 23.g4 ♖h4 24.♗xc7 ♖b8+-]
23.♗g1 ♗xe5
 [23...dxe5 no good, but what else? 24.g4 ♖h4 25.♗xc7 ♖b8+-]
24.♗g5 ♖xh6
 [24...♗g6 the only chance to get some counterplay 25.♗f6+ ♙h8+-]
25.♗f6+
 [25.♗f6+ ♗xf6 26.♗xf6+-]
1-0

C84
1461
Yoshii, Yukihiro
1852
 2015HChamp (1.2) 28.03.2015
 [Fritz 11 (30s)]

C84: Closed Ruy Lopez: Unusual
 White 6th moves
1.e4 e5 2.♘f3 ♘c6 3.♙b5 a6 4.♙a4
♘f6 5.d3 b5 6.♙b3 ♙e7 7.0-0 d6
 Diagram

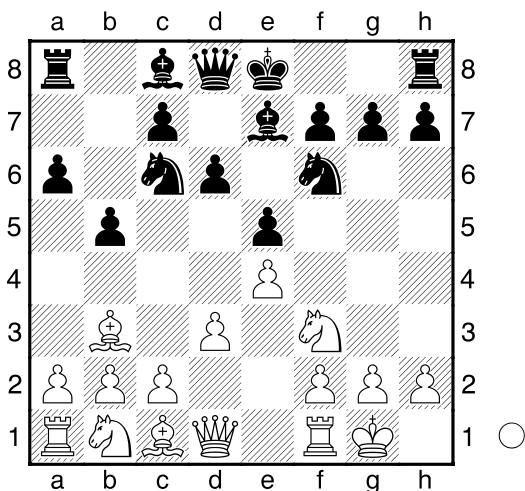

last book move **8.h3** Secures g4 **♘a5**
9.c3 ♘xb3 10.♙xb3 Black has the
 pair of bishops
 [10.axb3 0-0=]
10...0-0 Black castles and improves
 king safety **11.♙e3 c5 12.♘bd2 ♙e6**
13.♙c2 h6 Consolidates g5 **14.d4**
cxd4 15.cxd4 ♙c8 Black threatens to
 win material: **Rc8xc2 16.♙d1 exd4**
17.♘xd4 ♙d7
 [17...♙d7 18.♙c1=]
18.♘xe6
 [18.a4 b4=]
18...♙xe6 19.f3 Controls g4
 [♠19.♙e1!?= might be a viable
 alternative]
19...d5 **20.♙b3 ♙fd8 21.♙ac1 ♙d6**
22.exd5 ♘xd5 Black has an active
 position. **23.♘e4 ♙e6 24.♙f2 ♘f4**
25.♙xc8 ♙xc8
 [25...♙xc8 26.♙d1=]
26.♙xe6 ♘xe6 27.♙d1 f5
 Black threatens to win material: **f5xe4**
28.♘g3
 [28.♘c3 g5=]

28...g6 Prevents intrusion on f5+h5
29.♙d7 White threatens to win material:
Rd7xe7 ♘f7 30.♙a7
 [30.♘e2 ♙c2 31.♘c3
A) 31...♙xb2?? taking the pawn will
 cause Black grave problems
32.♘d5 ♘f8 33.♙xe7+-
 (**33.♘xe7?! ♘f4+-**);
B) 31...♘e8]
30...♙c6
 [30...♙c2!??]
31.♘e2= Diagram

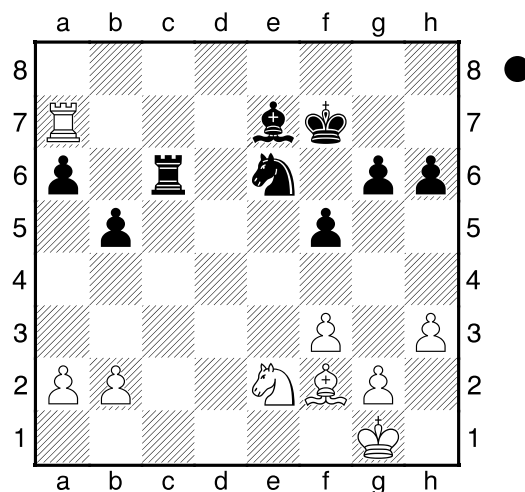

♘f6 32.♘c3 ♙d6 33.♘d5+
 [33.g3!??]
33...♘e5 Black prepares f4 **34.♘e7??**
 cause more grief
 [♠34.♘c3=]
34...♙c1+-+ 35.♘h2 ♘f6+ 36.♙g3
♙xe7 37.♙xa6 f4! Decoy: f4 38.♙xf4
♙c2 39.b3
 [39.♙xh6 ♙xb2 40.h4 ♘f5+-]
39...g5 40.♙e3
 [40.♙g3 ♘f5 41.♙b8 ♘d4+-]
40...♘f5
 [♠40...♘e5+- might be the shorter
 path]
41.♙a5?
 [41.♘g1+-]
41...♘f6 42.♙xb5?? allows the
 opponent back into the game
 [42.♙a6 ♘e5 43.♘g1+-]
42...♙xa2
 [42...♙e2!? might be the shorter path
 43.♙g1 ♙d6+ 44.♘h1+-]
43.♙b6?
 [43.♘g1 ♘f4 44.♙xf4 gxf4+-]

- 43...♔f7**
 [43...♖e2 and Black can already relax 44.♙g1-+]
- 44.♖b7**
 [44.b4-+]
- 44...♔f6 45.♖b6 ♕e5**
 [♘45...♖e2!? makes it even easier for Black 46.♙g1-+]
- 46.♖b5+ ♕d6 47.♖b6+**
 [47.♔g1 ♕d7-+]
- 47...♔d7 48.♖b7+ ♘c7 49.♙b6**
 [49.h4 ♖e2 50.♙b6 ♙d6+ 51.♔h3 gxh4-+]
- 49...♙d6+ 50.♔g1 ♕c6 51.♖a7 ♖b2**
 [51...♕xb6?! is much weaker 52.♖xa2 h5 53.♔f1=]
- 52.♙xc7**
 [52.♙d4 ♖d2 53.♙e3-+]
- 52...♙c5+**
 [52...♙c5+ 53.♔h2 ♙xa7-+]
- 0-1**

B33
 Yamada,Shinmei **1792**
 Ito,Katsuhide **1450**
 2015HChamp (1.3) 28.03.2015
 [Fritz 11 (30s)]

B33: Sicilian: Pelikan and Sveshnikov Variations
1.e4 c5 2.♘f3 ♘c6 3.d4 cxd4 4.♘xd4 ♘f6 5.♘c3 e5 6.♘f5
 Diagram

(Diagram)

- last book move **d6**
 [6...d5 7.exd5 ♙xf5 8.dxc6 ♖xd1+ 9.♘xd1 bxc6 10.♘e3=]
- 7.g4** Black has a cramped position
 [7.♘e3 ♙e7±]
- 7...h6** White has a very active position
 [7...h5 8.♙g5̄]
- 8.♙c4** Black is behind in development
 [8.♙g2 g6 9.♘e3 ♙g7=]
- 8...g6** Black threatens to win material:
 g6xf5
 [8...♙e6 9.♙d5̄]
- 9.♘e3= g5** White has a very active position

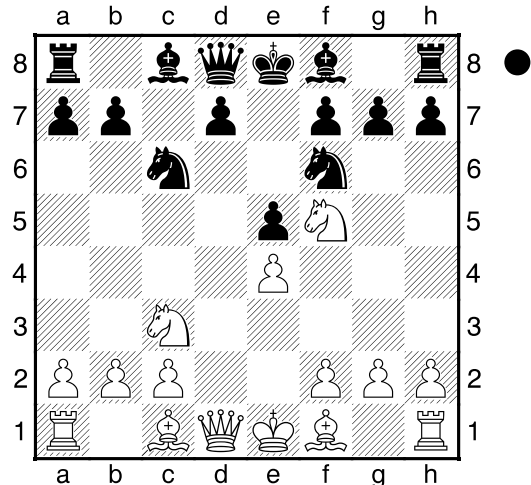

- [9...♙g7!?= should be investigated more closely]
- 10.♘f5 ♘d4**
 [10...♙e6!? should be considered 11.♙b3 ♖d7±]
- 11.♘xd4± exd4 12.♖xd4 ♖e7?**
 [12...♙g7!? 13.h3 0-0±]
- 13.f3**
 [13.♙b5+ ♔d8 14.h4 ♖g8 15.hxg5 hxg5+-]
- 13...♙e6?**
 [13...♙g7 14.h4 ♘h5 15.♖d3+-]
- 14.♙e3**
 [♘14.♙b5+ might be the shorter path ♔d8+-]
- 14...b6?**
 [14...♙g7 15.♙b5+ ♔f8 16.♖b4+-]
- 15.0-0-0**
 [♘15.♙b5+ keeps an even firmer grip ♙d7 16.h4 ♖g8 17.hxg5 hxg5 18.♙xd7+ ♔xd7+-]
- 15...♖d8**
 [15...♙g7+-]
- 16.♖he1**
 [♘16.♘d5!? and White can already relax ♙xd5 17.exd5 ♘d7+-]
- 16...♙g7 17.♙b5+**
 [17.♘d5 seems even better ♙xd5 18.exd5 0-0 19.♙xg5 ♖xe1 20.♖xe1 hxg5+-]
- 17...♙d7**
 [17...♔f8 18.♖a4 ♔g8+-]
- 18.♘d5 ♖e5**
 [18...♘xd5 doesn't do any good 19.♖xg7 ♖f6 20.♙xd7+ ♔xd7 21.♖xf6 ♘xf6+-]

19. ♖b4

[♟19. ♖xe5+ it becomes clear that White will call all the shots dxe5 20. ♗xf6+ ♕xf6 21. ♖xd7 ♖xd7 22. ♖d1+-]

19... a5?

[19... 0-0 20. ♕xd7 ♖xd7+-]

20. ♕xd7+ ♗xd7 21. ♗c7+

[21. ♖a3 makes it even easier for White 0-0 22. f4 ♖e6 23. fxe5 hxe5 24. ♕xe5 f6+-]

21... ♖e7

[21... ♖f8 22. ♖a3+-]

22. ♗d5+ ♖f8 23. ♖b5 ♗c5

[23... ♖e8 24. ♖b1+- (24. ♕xb6?! ♖b8 25. ♖c6 ♗xb6 26. ♖xd6+ ♖g8 27. ♗xb6 ♕xb2+ 28. ♖xb2 ♖b5+ 29. ♖a1 ♖xb6+-)]

24. c3

[♟24. ♖xb6 and White has triumphed ♗e6 25. f4 gxf4 26. ♕xf4 ♖xb2+ 27. ♖xb2 ♕xb2+ 28. ♖xb2 ♖b8+ 29. ♖c1 ♗xf4 30. ♗xf4 ♖b6+-]

24... ♗d7

[24... ♖g8 is no salvation 25. ♗xb6 ♗e6 26. ♗d5+-]

25. ♖d2

[25. ♖h1 keeps an even firmer grip ♖e6 26. h4 ♗e5+-]

25... ♖g8

[25... ♖e8 doesn't change anything anymore 26. ♕xb6 ♗xb6 27. ♖xb6+-]

26. ♖ed1 ♖h7

[26... ♗f6 cannot change destiny 27. ♕d4 (≤27. ♖xb6 ♖h7+-) 27... ♖e6 28. ♗e3+- (≤28. ♖xb6 ♖h7+-)]

27. ♕d4 ♖e8 28. ♕xg7 ♖xg7 29. ♗e3 ♗e5 30. ♗f5+ ♖h7 31. ♖xb6 ♗xf3

[31... ♗c4 the last chance for counterplay 32. ♖d4 ♗e5+-]

32. ♖xd6 Diagram

[32. ♖xd6 ♖xd6 33. ♖xd6 ♖f8 34. ♖xh6+ ♖g8 35. ♗e7+ ♖xe7 36. ♖b8+ ♖f8 37. ♖xh8+ ♖xh8 38. ♖xf8+ ♖h7 39. ♖xf7+ ♖h6 40. ♖f8+ ♖g6 41. ♖xf3 ♖h7 42. ♖f7+ ♖h8 43. ♖f8+ ♖h7 44. e5 a4 45. e6 a3 46. e7 axb2+ 47. ♖xb2 ♖g6 48. e8 ♖+ ♖h7 49. ♖e4#]

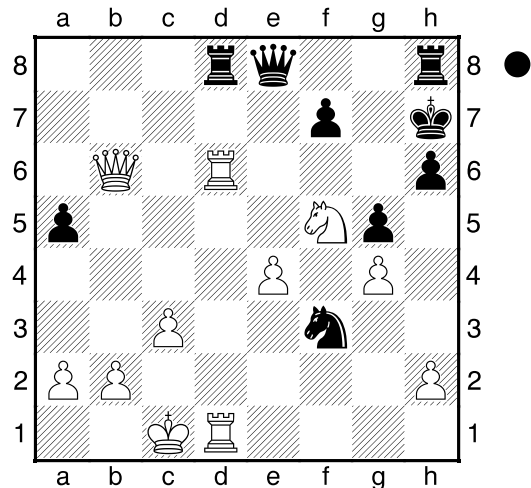

1-0

D07
 1425 **Abe, Yuta**
 1723 **Watanabe, Katsumi**
 2015HChamp (1.4) 28.03.2015
 [Fritz 11 (30s)]

D07: Queen's Gambit: Chigorin Defence

1. ♗f3 ♗c6 2. d4 d5 3. c4 ♗f6
 4. cxd5 ♖xd5 5. ♗c3 ♖a5 Diagram

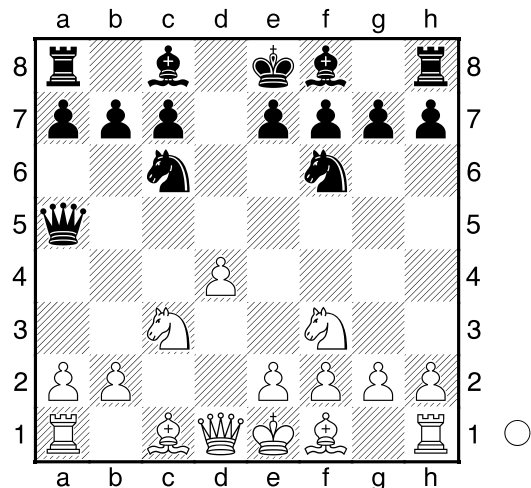

last book move **6. ♕f4**

[6. ♕d2 ♖f5±]

6... ♕f5

[6... ♕g4 7. ♗e5 ♗xe5 8. ♕xe5=]

7.a3

[♟7. ♕d2 ♕g4 8. d5 ♗xd5 9. ♗a4±]

7... 0-0-0??

[7...♘e4 8.♖c1 e6 9.b4±]
8.e3?? makes life more difficult
 [△8.b4 secures victory ♘xb4 9.axb4+-]
8...♘e4 Black threatens to win material: Ne4xc3 **9.♖b3** White threatens to win material: Qb3xf7 **e6** White has an active position **10.♙e2**
 [10.♞c1 f6=]
10...♙d6
 [10...♙b4!? deserves consideration 11.♞c1 ♙xc3+ 12.bxc3 f6=]
11.♙xd6= ♞xd6 12.0-0 White castles and improves king safety ♖b6 Black threatens to win material: Qb6xb3 **13.♘b5**
 [13.♖d1 ♘xc3 (13...♖xb2? fails to 14.♘a4 ♘xf2 15.♞xf2+-) 14.bxc3 ♖b2±]
13...♞d7
 [13...♞d5 14.♖c4 ♘a5=]
14.♖a4
 [△14.a4 and White is still in the game a5 15.♙d3±]
14...a6 15.♘c3 ♞hd8
 [△15...♖xb2!? 16.♘xe4 ♙xe4 17.♘e4± ♙xe4 18.♘d2 ♙g6 19.♘c4 White threatens to win material: Nc4xb6 ♖a7 19.♘a5 ♘xa5 20.♖xa5 ♖b6 21.♖xb6 cxb6 Black has new doubled pawns: b6+b7. 22.♞ac1+ ♘b8 23.♞fd1 ♙e4 24.f3 ♙d5 25.♘f2 ♘a7 26.♞d3 b5 27.♞d2 ♘b6 28.b4 ♞d6 29.e4 ♙b3 30.♘e3 ♞8d7 31.f4 ♞c7 32.♞xc7 ♘xc7 33.♞d3 White threatens to win material: Rd3xb3 ♙a4 Menacing [33...♙a2 34.♞c3+ ♞c6 35.♞xc6+ bxc6 36.g3±] 34.♞c3+ ♞c6 35.♘d3 ♘d6 36.e5+ ♘d7 37.g4 h6 38.h4 ♞xc3+ 39.♘xc3 b6 40.♙f3 ♘c7 [40...♘e7 41.d5 exd5 42.♘d4±] 41.f5 [41.g5 ♘d7+-] 41...♘d7 [41...exf5 42.gxf5 f6 43.e6±] 42.d5 [42.f6 g5 43.hxg5 hxg5+-] 42...exd5 [42...exf5 43.gxf5 f6 44.♘d4±]

43.♙xd5 ♙d1 44.g5 White plans f6 hxg5 **45.hxg5 ♘e7**
 [45...♙g4 46.♙e4±]
46.f6+- gxf6
 [46...♘f8 47.♘d2 ♙g4 48.♙b7+-]
47.gxf6+
 [Weaker is 47.exf6+ ♘f8+-]
47...♘f8 48.♘d4 a5 49.♙c6 axb4 50.axb4 ♙e2?? but even a better move would not have saved the game [△50...♙b3+-]
51.♘d5 ♙c4+ 52.♘d6 ♘g8 53.♘e7 ♘h7 54.♙d7 ♘g6 55.e6 Diagram

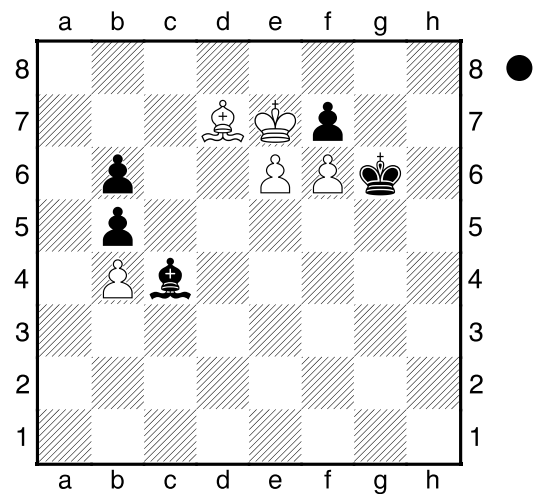

1-0

| | |
|---|-----------------------------|
| | C06 |
| □ | Manabe,Hiroaki 1715 |
| ■ | Shibata,Misaki 1424 |
| | 2015HChamp (1.5) 28.03.2015 |
| | [Fritz 11 (30s)] |

C06: French Tarrasch: 3...Nf6 4 e5 Nfd7 5 Bd3 main lines
 1.e4 e6 2.d4 d5 3.♘d2 ♘f6 4.e5 ♘fd7 5.♙d3 c5 6.c3 ♘c6 7.♘gf3 cxd4 8.cxd4 f6 9.exf6 ♘xf6 10.0-0 ♙d6 Diagram

(Diagram)

last book move **11.♞e1 0-0 12.♘b3 ♖c7 13.h3** Controls g4 ♙d7 **14.♖c2**
 [14.♙e3 ♘b4±]
14...♞ae8 White has an active position
15.♙g5 White has a very active

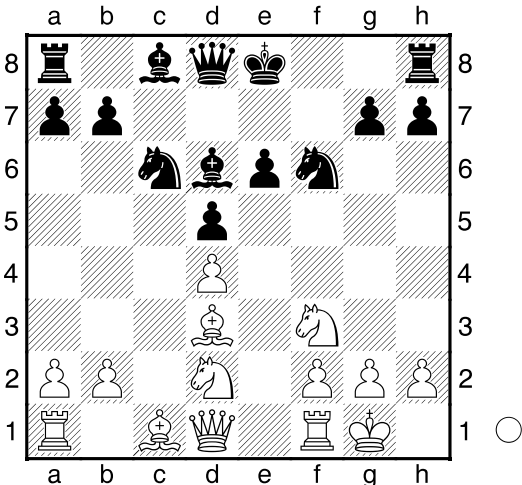

position **b4** Black threatens to win material: Nb4xc2 **16. ♖e2**

[16. ♖xc7!? is worth looking at ♗xc7 17. ♗b1±]

16... ♗xd3 17. ♖xd3 Black has the pair of bishops **h6** Black threatens to win material: h6xg5

[17... ♗e4!? is interesting 18. ♗e3 ♖f7±]

18. ♖ac1± White threatens to win material: Rc1xc7 **♖b8 19. ♗d2**

[19. ♗xf6 ♖xf6 20. ♗c5 ♗c6±]

19... e5

[19... ♗e4!?= and Black hangs on]

20. dxe5± ♗xe5 21. ♗xe5

[21. ♗c5!? ♗c8 22. ♗xh6 ♗xb2 23. ♖xe8 ♗xe8 24. ♖xd5+ ♗h8 25. ♖c2±]

21... ♖xe5± Opposite coloured bishops appeared **22. ♖d4** White threatens to win material: Qd4xe5 **♖f5**

[22... ♖xe1+ 23. ♖xe1 b6 24. ♗f4±]

23. ♗c5± ♗c6 24. g4?? White has let it slip away

[24. ♗e6!? ♖f7 25. f3±]

24... ♖f3 Black threatens to win material: Rf3xh3

[24... ♗xg4 25. f4 ♗f6±]

25. ♗g2?? White lets it slip away

[25. ♗e6 had to be tried to avoid defeat ♖g3+ 26. ♗h2 ♗xg4+ 27. hxg4 ♖xg4+ 28. f4±]

25... ♗e4+ 26. ♗xe4 dxe4 27. ♗c3

[27. ♖xc6 otherwise it's curtains at once ♖xf2+ 28. ♖xf2 ♖xf2+ 29. ♗xf2 ♖h2+ 30. ♗e3 ♖xh3+ 31. ♗xe4

♖xg4+ 32. ♗d3 ♖f3+ 33. ♗e3 ♖xc6 34. ♖c1 ♖a6+ 35. ♗e4 ♖e6+ 36. ♗d3 ♖xa2 37. ♗d4+]

27... ♖8f7

[27... ♖xf2+ 28. ♖xf2 e3+ 29. ♖f3 ♗xf3+ 30. ♗f1 ♗xg4+ 31. ♗f6 ♖xf6+ 32. ♗g2 ♖f2+ 33. ♗g1 ♖h2#]

28. ♖c2

[28. ♖e5 is the last straw ♖xf2+ 29. ♗g1+]

28... e3 29. ♗h1

[29. ♖d8+ is not the saving move ♖xd8 30. a3 ♖xf2+ 31. ♗g1 ♖d5 32. ♖xf2 ♖h1#]

29... ♖xf2+

[29... ♖xf2+ 30. ♖d5 ♖h2#]

[29... ♖xh3+ 30. ♗g1 ♖h1#]

0-1

B88

Shibuya, Kaisei

1353

Kobayashi, Hidehiko

1696

2015HChamp (1.6)

28.03.2015

[Fritz 11 (30s)]

B88: Sicilian: Sozin Attack

1. e4 c5 2. ♗c3 ♗c6 3. ♗f3 d6 4. ♗c4 ♗f6 5. d4 cxd4 6. ♗xd4 ♗d7 7. 0-0 e6 Diagram

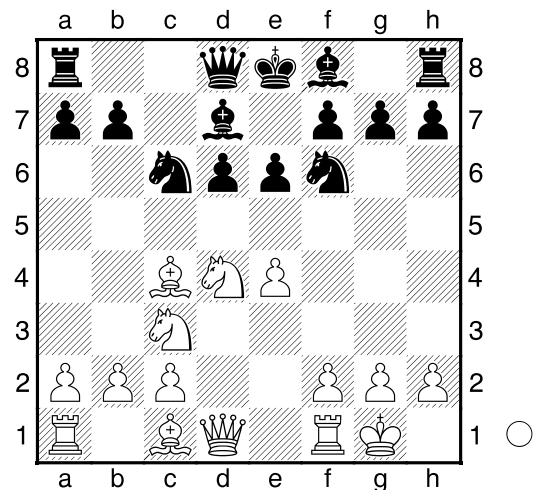

last book move **8. ♖e1 ♗e7 9. ♗f3**

Black has a cramped position **0-0**

10. ♗f4 White threatens to win material:

Bf4xd6 **e5** Black threatens to win material: e5xf4

11. ♗g5 White has a very active position **♖c8**

12. ♖d2

Black has a cramped position ♟g4

13.♟e2

White has a very active position ♟c7

[13...♟xf3!? 14.♟xf3 ♞d4=]

14.♟xf6± ♟xf6 Black has the pair of bishops 15.♞d5 White threatens to win material: Nd5xc7 ♟d8 16.♞xf6+

[16.c3 ♟xf3 17.♟xf3 ♟g5±]

16...♟xf6= 17.♟g5

[♠17.h3!? is an interesting alternative ♟xf3 18.♟xf3=]

17...♟xg5+ 18.♞xg5 ♟xe2 19.♟xe2 ♞d4 20.♟d2 ♟xc2 21.♟xc2 ♞xc2 22.♟d1 ♞d4

[22...f6 23.♞f3 ♟d8 24.a3+]

23.h3?

[♠23.♞f3!?= should be examined more closely]

23...f6

[23...♟c8 24.♞f3 ♟c1 25.♟xc1 ♞e2+ 26.♟f1 ♞xc1 27.a3-+]

24.♞f3+ ♞xf3+ 25.gxf3 ♟d8 26.♟g2 ♟f7 27.♟g3 ♟e7 28.f4 ♟c8 29.♟d2 ♟c4 30.f3 ♟c1 31.fxe5 dxe5 32.f4 exf4+ 33.♟xf4 ♟f1+ 34.♟g4 ♟g1+ 35.♟f3 ♟f1+ 36.♟g4 ♟e1 37.♟f3 ♟h1 38.♟g2 ♟c1 39.♟f3 ♟c7 40.h4 ♟d7 41.♟c2 ♟e6 42.♟e3 ♟e7 43.♟d2

[43.♟f4+]

43...♟d7 44.♟c2 ♟e5 45.♟c5+ ♟d6

46.♟c2 ♟c7 47.♟d2+ ♟e7 48.♟g2

[48.♟f3 g6 49.h5+]

48...♟e6 49.♟f2 ♟c6 50.♟g2

[50.h5 ♟c5 51.♟h2 a5+]

50...g6 51.♟d4?

[51.♟d2 ♟a6 52.a3 ♟b6+]

51...♟d6+

[♠51...♟c1-+ makes it even easier for Black]

52.♟e3+ ♟e5

[52...♟a6 53.a3+]

53.♟c2

[53.h5 g5 54.♟c2 ♟d7+]

53...♟d7

[53...♟c6 54.♟d2 ♟c4 55.♟d5+ ♟e6 56.♟d8+]

54.♟c5+ ♟d6 Black threatens to win material: Kd6xc5 55.♟c2

[55.♟c8 ♟e6+]

55...♟e6

[55...♟c7 56.♟d2+ ♟e7 57.♟f3+]

56.♟f4 ♟e7 57.♟d2 ♟c7 58.♟e3

[58.♟d8 ♟c2 59.♟e8+ ♟f7+]

58...f5

[58...a6 59.h5+]

59.exf5+ ♟xf5 60.♟g2

[60.♟d4 b6+]

60...♟e7+

[60...h6 61.♟f3+]

61.♟f3 ♟d7 62.♟e3

[62.♟f2 ♟d5+]

62...♟c7

[62...h6 63.b3+]

63.♟f3 ♟f7 64.♟e3 ♟e5 65.♟c2 ♟d7

66.♟c5+ ♟d6 67.♟c2 ♟d5 68.♟d2+

♟e6 69.♟xd7?? causes even greater problems

[♠69.♟c2+]

69...♟xd7-+ 70.♟f4 ♟e6 71.♟g5

♟f7 72.♟h6 ♟g8 73.b3

[73.a3 doesn't get the cat off the tree b5-+]

73...b6 74.a3

[74.h5 ♟f7 75.hxg6+ hxg6 76.♟g5-+]

74...b5 75.a4

[75.♟g5 cannot undo what has already been done ♟g7-+]

75...bxa4 76.bxa4 a5 77.♟g5 ♟g7

78.♟f4 ♟f6 79.♟g4 h6 80.♟f4

Diagram

(Diagram)

g5+

[♠80...♟e6-+ and Black wins]

81.hxg5+ hxg5+ 82.♟g4 ♟g6

83.♟g3?? White is ruining his position

[83.♟f3 ♟f5-+]

83...♟f5 84.♟f3 g4+ 85.♟g3??

a transit from better to worse

[85.♟f2 ♟e4 86.♟g3 ♟f5=]

85...♟g5 86.♟g2 ♟f4 87.♟f2 ♟e4

88.♟g3 ♟f5 89.♟g2?? hands over

the advantage to the opponent

[89.♟f2 ♟f4-+]

89...♟e4?? ignoring the path to victory

[89...♟g5 90.♟g3 ♟h5=]

90.♟g3= Twofold repetition ♟d4

91.♟xg4 ♟c4 92.♟f3 ♟b3

Black threatens to win material: Kb3xa4

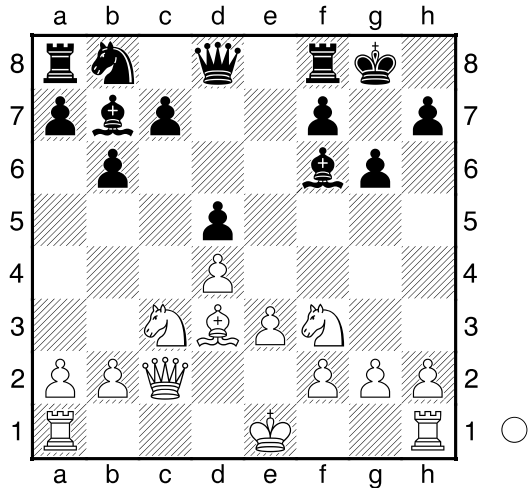
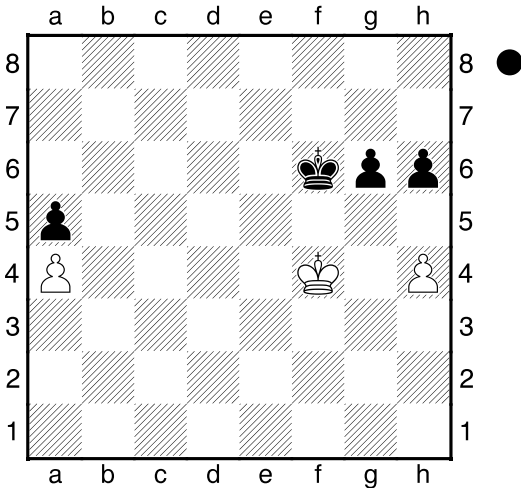

93.♔e2 ♕c2 94.♔e1 ♕c1 95.♔e2
 ♕c2 96.♔e1 Twofold repetition ♕b3
 97.♔d2 ♕b2 98.♔d1 ♕b1 99.♔d2
 ♕a2 100.♔c2 ♕a3 Black threatens to
 win material: Ka3xa4 101.♔b1 ♕b3
 102.♔a1 ♕b4 103.♔b2 ♕xa4
 104.♔a2 ♕b4 105.♔b2 a4 106.♔a2
 ♕a5 107.♔a3 ♕b5 108.♔b2 ♕b4
 109.♔a2 ♕a5 110.♔a3 ♕b5
 Twofold repetition 111.♔b2 ♕b4
 1/2-1/2

♜fd8 18.♞c3 White threatens to win
 material: Rc3xc7 ♞d7 19.♞b3
 [19.♞b2 ♔g8±]
 19...♔f8 Black king safety improved
 20.♘b2 ♔g7 21.a4 c6 Prevents
 intrusion on b5
 [21...♘c6!? should not be overlooked
 22.♙xa6 ♘xd4 (≤22...♙xa6 23.♞xc6
 ♞e7 24.b5±) 23.exd4 ♙xa6=]
 22.a5± White threatens to win material:
 a5xb6 b5 Black has a new backward
 pawn: c6 23.♘d2
 [23.♙e2±]
 23...♘f5?
 [⊞23...♞e6!?!± would allow Black to
 play on]
 24.♙xf5+- gxf5 25.♞c5 Diagram
 [25.♘d3 ♞dc7+-]

□ Sato,Tsubasa 1654
 ■ Koyahata,Taku 1320
 2015HChamp (1.7) 28.03.2015
 [Fritz 11 (30s)]

D55: Queen's Gambit Declined: 4 Bg5
 Be7: Lines without ...h6 and 6...h6 7
 Bxf6
 1.d4 d5 2.c4 e6 3.♘c3 ♘f6 4.♙g5
 ♙e7 5.e3 0-0 6.♞c2 b6 7.♘f3 ♙b7
 8.♙xf6 ♙xf6 9.cxd5 exd5 10.♙d3 g6
 Diagram

(Diagram)

last book move 11.0-0 ♘c6 12.a3
 Secures b4 ♘e7 13.b4 a6 Covers b5
 [13...a5 14.♞fc1=]
 14.♘a4
 [14.h4 ♞d7=]
 14...♞d6 15.♞fc1 ♞ac8 16.♞ab1 ♔g7
 Black king safety dropped 17.♞b3

(Diagram)

25...♞g8?
 [25...f4 26.♘d3 fxe3 27.fxe3=]
 26.♞c2 White threatens to win
 material: Qc2xf5
 [26.♘d3 ♞e7±]
 26...♞c7?
 [⊞26...f4!? has some apparent merit
 27.♘f3 ♞e7±]
 27.♞xf5± ♔h8
 [27...♙d8 28.♞f3±]
 28.♘d3+- ♞cc8
 [28...♙d8 29.♘f3+-]
 29.♘f3 ♞g6
 [29...♞e6 30.♞h5+-]

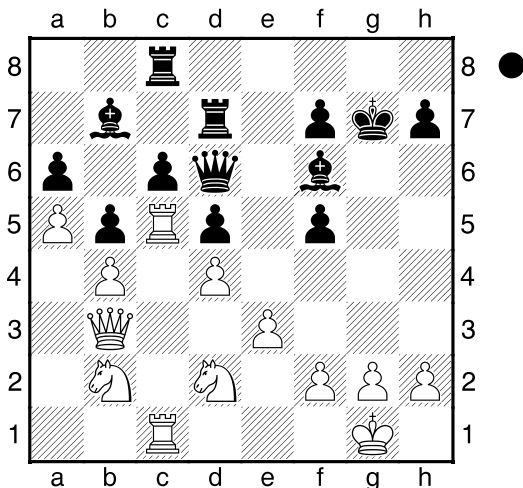

- 30. ♖de5**
[30. ♖fe5 keeps an even firmer grip ♗g7+-]
- 30... ♜xe5**
[30... ♜g7 31. ♖xc6! Deflection: c6 ♜e6 32. ♜xe6 fxe6 33.g3+-]
- 31. ♖xe5**
[31.dxe5?! ♜e7+-]
[31. ♜xe5+?! ♗g8+-]
- 31... ♜f6**
[31... ♜e7 doesn't change the outcome of the game 32. ♖xf7+ ♗g8 33. ♖e5+-]
- 32. ♜h5**
[♖32. ♖xf7+ secures the win ♜xf7 33. ♜xf7+-]
- 32... ♜f8?!** hardly fazing for the opponent
[32... ♜e6 33. ♜h4+-]
- 33. ♖g4**
[♖33.g3+- seems even better]
- 33... ♜g6 34. ♜e5+ ♜xe5?**
[♖34... ♗g8+-]
- 35. ♖xe5 ♜e6 36. ♖xc6 ♜g6**
[36... f6+-]
- 37. ♖e5 ♜g7 38. ♜c7 ♜a8**
[38... f6 doesn't get the bull off the ice 39. ♜xg7 ♗xg7 40. ♜c7+ ♗h6 41. ♖f7+ ♗g6 42. ♖d6+-]
- 39. ♜a7**
[♖39. ♖d7 and White can already relax ♜fg8 40. ♖f6 ♜xg2+ 41. ♗f1 ♜g1+ 42. ♗e2+-]
- 39... ♜g8**
[39... f6 desperation 40. ♖d7 ♜d8+-]
- 40. ♖xf7+ ♗g7 41. ♖g5+**

- [♖41. ♜cc7 and White has prevailed h5 42.f4 ♜c6+-]
- 41... ♗g6 42.h4 h6**
[42... ♜f6 doesn't improve anything 43. ♖xh7 ♜c6 44. ♜xc6+ ♜xc6 45.g4+-]
- 43. ♖e6 ♜e8**
[43... ♜c8 does not help much 44. ♜cc7 ♜xc7 45. ♖xc7+-]
- 44. ♜xa6**
[44. ♖f4+ ♗f6 45. ♜cc7 ♗f5 46.f3 ♜e7 47. ♜xe7 ♜xg2+ 48. ♗xg2 ♜c6 49. ♜f7#]
- 44... ♜e7 45. ♜c7 ♗f6 46. ♜xe7**
[46. ♖g5+! ♜c6 47. ♜axc6+ ♜e6 48. ♜xe6+ ♗f5 49.f3 ♜xg5 50. ♜d6 ♜xg2+ 51. ♗xg2 h5 52. ♜f7#]
- 46... ♗e7+- 47. ♖c7 ♜b7 48. ♜xh6 ♜c8 49.a6 ♜xc7 50.axb7 ♜xb7 51. ♜h7+**
[51. ♜h7+ ♗e8 52. ♜xb7 ♗f8 53.h5 ♗g8 54. ♜c7 ♗f8 55. ♜a7 ♗g8 56.h6 ♗h8 57.g4 ♗g8 58.g5 ♗h8 59.g6 ♗g8 60. ♜a8#]

1-0

| | | |
|---|---------------------------|-------------|
| | | C11 |
| ♖ | Masui, Hiraku | 1294 |
| ♜ | Matsumoto, Kenshin | 1575 |
| | 2015HChamp (1.8) | 28.03.2015 |
| | <i>[Fritz 11 (30s)]</i> | |

C11: French: Classical System: 4 e5 and 4 Bg5 dxe4
1.e4 e6 2. ♖c3 d5 3.d4 ♖f6 4.e5 ♖fd7 5. ♖f3 c5 6. ♜b5 ♖c6 Diagram

(Diagram)

last book move **7. ♜e3 ♜e7 8.a3**
 Consolidates b4
 [8.0-0 0-0=]
8...0-0 9. ♖a4?
 [♖9.dxc5!? would keep White in the game ♖xc5 10.0-0=]
9...cxd4 10. ♜xd4 ♜a5+ 11. ♖c3 ♖xd4
 [11... ♜c7 12. ♜d2#]
12. ♜xd4 ♜c5 Black threatens to win material: Bc5xd4

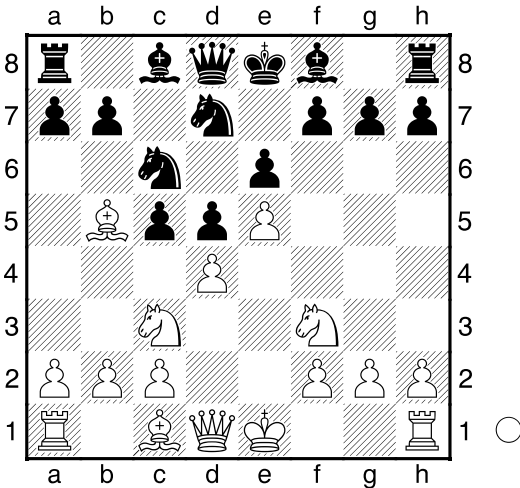

[12...f6!? 13.♙xd7 ♘xd7+]
13.♜h4+ Black has a cramped position. Black's piece can't move: c8 ♜c7
14.♙d3 White has a mate threat h6
 Black has a cramped position. Black's piece can't move: c8 **15.♘b5**
 White threatens to win material: Nb5xc7
 [15.♘a4 f6 16.♘xc5 ♜xc5 17.exf6 ♜xf6=]
15...♜b8 16.♜g3 ♘b6
 [16...a6 17.♘c3+]
17.0-0-0
 [17.0-0 a6 18.♘bd4 ♘a4=]
17...♙d7 18.♘d6
 [18.h4 ♘a4 19.♜h3 ♜d8+]
18...♙xd6+ 19.exd6 White has a new passed pawn: d6. Black has a cramped position ♘c8 Black threatens to win material: Nc8xd6 **20.♘e5**
 White threatens to win material: Ne5xd7 ♜xd6 **21.♘xd7**
 [21.f4 ♘e7+]
21...♜xd7+ 22.♙b1 ♜e7 23.♜he1 ♜f6 24.♜c7
 [24.♜e3 ♘b6+]
24...♜e7 Black threatens to win material: Qe7xc7
 [24...♜xf2 25.♜xb7 ♘d6 26.♜b4+]
25.♜f4 Black has a cramped position
 [25.♜g3!?= is noteworthy]
25...♘b6+ 26.c4
 [26.♜f5 g6 (26...exf5?! 27.♜xe7 ♜ab8 28.♙xf5=) 27.♜e5 ♜ac8+]
26...dxc4 27.♙xc4 ♘xc4 28.♜xc4 ♜ac8 29.♜d4 a6 30.f3 ♜fd8 31.♜e4

b5 32.♜c1 ♜xc1+ 33.♜xc1 ♜d6 34.g3 ♜d3+
 [34...a5 35.♜c6 ♜d1+ 36.♜c1-+]
35.♙a1
 [35.♜xd3 ♜xd3 36.f4 ♜d6+]
35...♜xe4
 [35...♜b3 36.f4+]
36.fxe4 ♜d4 37.e5
 [37.♜c6 ♜xe4 38.♜xa6 f5 39.♜a8+ ♙f7-+]
37...♜d5 38.♜e1
 [38.♜c8+ ♙h7 39.♜c7+]
38...♜d2 39.h4
 [39.♜h1 ♜e2-+]
39...♜d3 Diagram

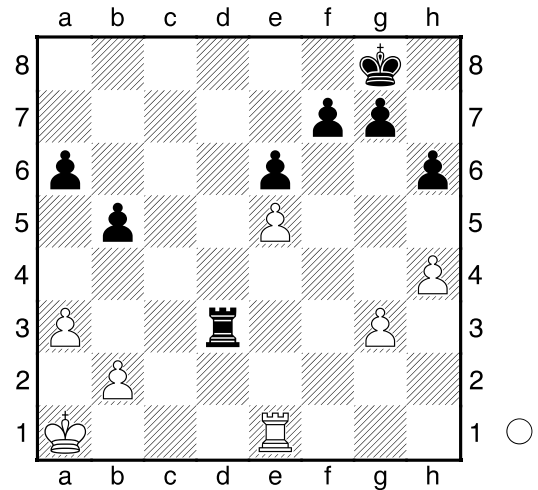

40.g4?
 [40.♜g1-+]
40...♜d4 41.g5 hxg5
 [41...h5!? makes it even easier for Black 42.♜h1-+]
42.hxg5 ♜d5 43.♙a2
 [43.b4 ♙h7 44.♙b2 ♙g6-+]
43...♙h7 44.♙b3 a5 45.♙c3 ♙g6 46.♜f1
 [46.♜e3-+ what else?]
46...♜xe5 47.♙d4
 [47.a4 cannot change what is in store for ? bxa4 48.♜f4 ♜e3+ 49.♙d2 ♜b3-+]
47...♜xg5 48.b4
 [48.♜c1 does not save the day ♜d5+ 49.♙e3 f5-+]
48...axb4 49.axb4 ♜d5+ 50.♙e4
 [50.♙e3 does not win a prize f5 51.♜c1 ♙f6-+]
50...f5+ 51.♙e3 e5 52.♜g1+ ♙f6

53.♖c1 f4+ 54.♔e4 ♖d4+
 [54...♖d4+ 55.♔f3 ♔f5-+]
 0-1

Sato, Yasuji C02
 Kayo, Miho 1564
 2015HChamp (1.9) 1237
 [Fritz 11 (30s)] 28.03.2015

C02: French: Advance Variation
 1.e4 d5 2.e5 e6 3.♘f3 f6 4.d4 c5
 5.c3 ♘c6 6.♙b5 ♙d7 7.0-0 Diagram

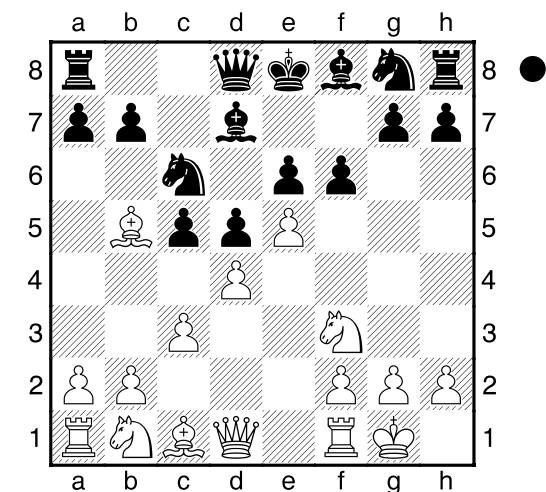
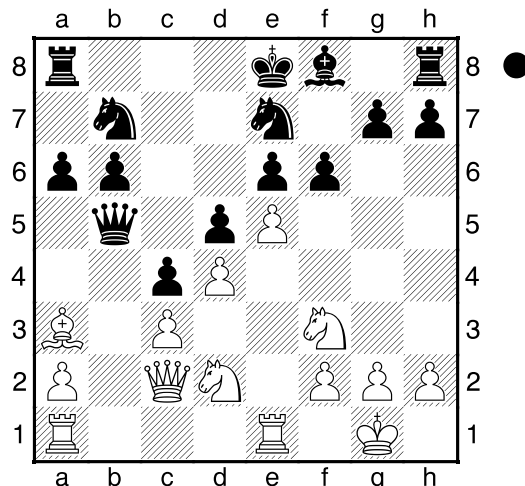

last book move ♖c7 8.♖e1 c4
 Black gets more space
 [8...0-0-0!?± is worthy of consideration]

9.b3± ♘a5 10.♙xd7+ ♚xd7 11.b4
 [11.♘a3 f5±]
 11...♘c6 12.b5 ♘a5 13.♚a4 b6
 14.♙a3
 [14.♘a3 f5±]
 14...♘e7
 [14...♙xa3 15.♘xa3 f5 16.♚b4±]
 15.♙b4± White threatens to win material: Bb4xa5 ♘b7 16.♙a3
 [16.♘bd2!?±]
 16...a6 Black threatens to win material: a6xb5 17.♘bd2 ♚xb5 18.♚c2
 Diagram
 a5??

[♠18...♚c6± was much better]
 19.exf6+- gxf6 20.♖xe6 ♔f7
 [20...♖d7 is not much help 21.♖ae1 0-0-0 22.♙xe7+-]

21.♖ae1 ♖e8
 [21...♖d7 there is nothing else anyway 22.♖xe7+ ♙xe7 23.♖xe7+ ♚xe7 24.♙xe7 ♔xe7 25.♘xc4 dxc4 26.♚e4+ ♔d6 27.♚xb7 ♖ab8+-]

22.♙xe7 ♖xe7 23.♚f5 ♖xe6 24.♖xe6
 [24.♚xe6+ ♔g7 25.♘e5 ♚b1 26.♚f7+ ♔h6 27.♚xf6+ ♚g6 28.♘f7+ ♔h5 29.♖e5+ ♚f5 30.♖xf5+ ♔g4 31.♘e5#]

24...♙g7 25.♖e1
 [25.♘g5+ ♔g8 26.♖e7 ♔f8 27.♖f7+ ♔g8 28.♚c8+ ♘d8 29.♚xd8+ ♚e8 30.♚xe8+ ♙f8 31.♚xf8#]

25...♘d6
 [25...♖e8 there is nothing better in the position 26.♘g5+ ♔f8 27.♘h7+ ♔g8 28.♘xf6+ ♙xf6 29.♚g6+ ♔f8 30.♚xf6+ ♔g8 31.♚g6+ ♔f8 32.♚h6+ ♔g8+-]

26.♚e6+ ♔g6
 [26...♔f8 does not solve anything 27.♚xd6+ ♔g8 28.♚e6+ ♔f8 29.♘h4 ♚d7 30.♚xd7 ♔g8 31.♚e6+ ♔f8 32.♚e8#]

27.♚xd6
 [27.♘e5+ ♔h6 28.♚h3+ ♔g5 29.♘df3+ ♔f4 30.♚g4#]

27...♖e8+- 28.♖xe8 ♚xe8 29.♚xd5 ♚e2
 [29...h6 is not much help 30.♘xc4 ♔h7 31.♘xb6+-]

30.♘f1
 [30.g4 h6 31.♚g8 ♚xf3 32.♘xf3 a4 33.♘h4+ ♔g5 34.♚xg7+ ♔xh4

35. ♖g6 b5 36. ♗h5#]
30... ♖xa2
 [30... h5 31. ♖g8 ♗e4+-]
31. ♗h4+ ♖h6 32. ♗f5+ ♖g6 33. g4 ♗e2
 [33... ♗xf2+ a fruitless try to alter the course of the game 34. ♖xf2 h5 35. ♗e7+ ♖h7 36. ♗xh5+ ♗h6 37. ♗g6+ ♖h8 38. ♗xh6#]
34. ♗h4+
 [34. ♗h4+ ♖h6 35. ♗h5#]
1-0

C22
1449
Mtsumoto, Mitsuharu **1014**
 2015HChamp (1.10) 28.03.2015
 [Fritz 11 (30s)]

C22: Centre Game

1. e4 e5 2. d4 exd4 3. ♖xd4 ♗c6 4. ♗d1 Diagram

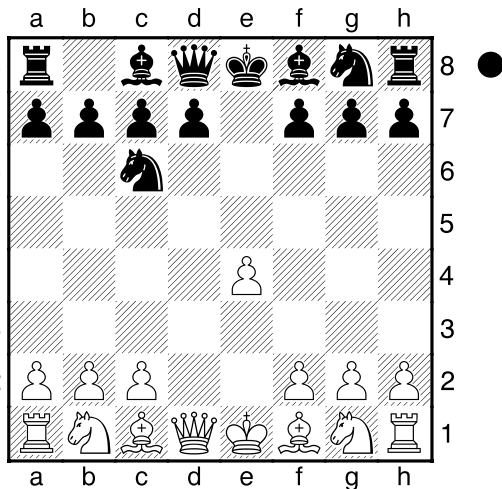

last book move. Black's piece can't move: c8 ♗f6 Black threatens to win material: Nf6xe4 **5. ♗e2**

[5. ♗c3 ♗b4 6. ♗d3 d5 7. exd5 ♗xd5#]
5... ♗c5
 [5... ♗xe4 6. ♗h3#]
6. ♗f3
 [6. ♗c3#]
6... d6 White has an active position
 [6... ♗xe4 7. 0-0#]
7. 0-0 White castles and improves king safety

[7. ♗c3 0-0=]
7... 0-0 Black castles and improves king safety
 [7... ♗xe4 8. ♗bd2 ♗xd2 9. ♗xd2#]
8. ♗g5 White has an active position
 [8. ♗c3 ♗d7=]
8... ♖h8
 [8... h6 9. ♗xf6 ♗xf6 10. ♗c3#]
9. ♗xf6
 [9. ♗c3 h6 10. ♗h4 ♖g8=]
9... ♗xf6 10. c3 Prevents intrusion on b4
 [10. ♗c3 ♗b6=]
10... ♖e8 Black threatens to win material: Re8xe4 **11. ♗bd2 ♗e5 12. b4** White threatens to win material: b4xc5 ♗b6 **13. ♗a4**
 [13. ♗xe5 ♗xe5 14. ♖c1 ♗d7#]
13... ♗d7 14. ♗d1
 [14. ♗c2 ♗g6 15. ♖fe1 ♗f4#]
14... ♗g6
 [14... ♗xf3+ 15. ♗xf3 ♗xc3 16. ♖c1 ♗xb4 17. ♗c4+-]
15. a3
 [15. a4!? a6 16. ♗c4#]
15... ♗xc3+- Diagram

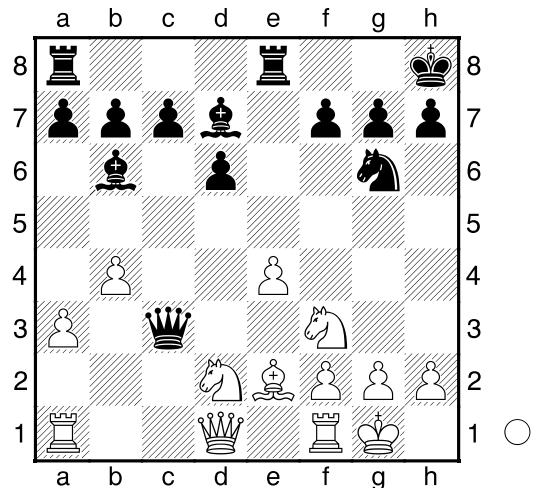

16. ♗b3
 [16. ♖e1+-]
16... ♗xb3 17. ♗xb3 ♖xe4 18. ♗d3 ♖ee8 19. ♗xg6 hxg6 20. a4 a5 21. bxa5 ♗xa5 22. ♗xa5 ♖xa5 23. ♗d2
 [23. ♖ac1 ♖c8+-]
23... ♖xa4 24. ♖xa4 ♗xa4 25. ♗c4
 [25. f3+- hoping against hope]
25... ♗b5 26. ♗a5

[26.♗xd6 does not win a prize cxd6
27.♞d1 ♕c4-+]

26...♕xf1 27.♖xf1 b5 28.♗c6 ♞e4
29.f3

[29.♗a5 cannot undo what has
already been done b4-+]

29...♞c4 30.♗a5 ♞a4 31.♗b3 c5
32.♖e1

[32.♗d2 doesn't do any good c4
33.♖e2 ♞a2-+]

32...c4 33.♗d4 b4 34.♖d2 ♞a2+
35.♖e3 b3 36.g4 b2 37.♗b5

[37.♗b3 does not solve anything
cxb3 38.f4 b1♞ 39.g5 ♞b2 40.♖f3
♞f2+ 41.♖g4 ♞e3 42.h3 d5 43.f5
♞a4#]

37...b1♞ 38.♗c3 ♞e1+ 39.♖d4 ♞f1
[39...♞d2+ 40.♖xc4 ♞a3 41.♗b5
♞d3+ 42.♖b4 ♞b3#]

40.♗xa2
[40.♖d5 is no salvation ♞a6 41.♖e4
♞d3+ 42.♖f4 ♞xc3 43.♖g3 ♞a3
44.♖h4 ♞e1+ 45.♖h3 ♞xf3+
46.♖g2 ♞f1#]

40...♞d3#
0-1

40...♞d3#
0-1

40...♞d3#
0-1

40...♞d3#
0-1

40...♞d3#
0-1

40...♞d3#
0-1

40...♞d3#
0-1

40...♞d3#
0-1

40...♞d3#
0-1

40...♞d3#
0-1

40...♞d3#
0-1

40...♞d3#
0-1

40...♞d3#
0-1

40...♞d3#
0-1

40...♞d3#
0-1

40...♞d3#
0-1

40...♞d3#
0-1

40...♞d3#
0-1

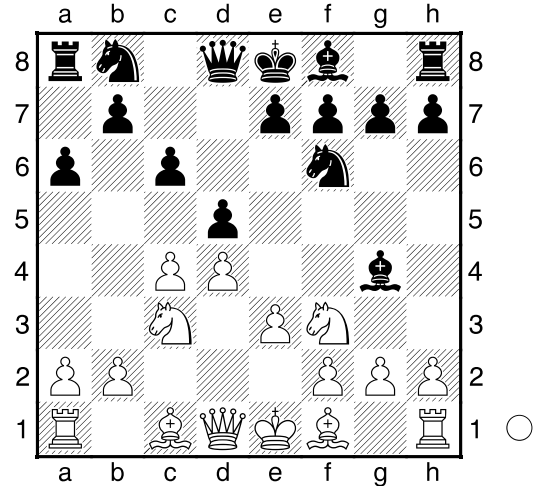

[15.fxe5 ♗c6#]
15...♗c6# 16.a3 Controls b4 ♗c5
Diagram

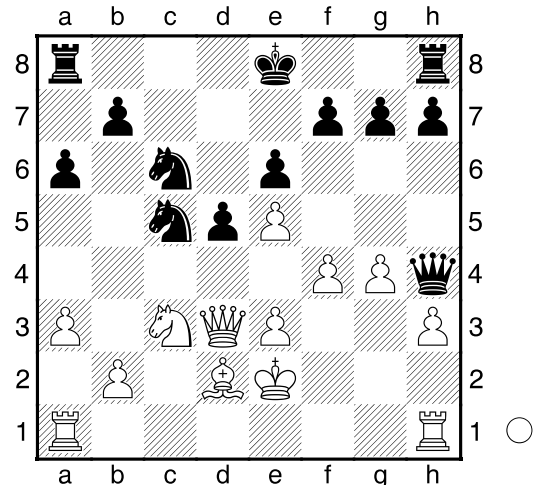

17.♞c2?
[♖17.♕e1 ♞h6 18.♞d1#]

17...d4-+ 18.♕e1 ♞e7 19.♖f2
[19.♞d1 dxc3 20.♕xc3 h5-+]

19...dxc3 20.bxc3
[20.♕xc3 ♗d7 21.♞hd1-+]

20...♞d8 21.♖g2 0-0 22.♕f2 ♞d7
23.♞hd1 ♞fd8 24.♞xd7 ♞xd7

[Less advisable is 24...♗xd7
25.♞d1-+]

0-1

| | |
|------------|--------------------|
| D15 | |
| 1575 | Matsumoto, Kenshin |
| 2033 | ♣ Sugimoto, Koichi |
| 28.03.2015 | 2015HChamp (2.1) |
| | [Fritz 11 (30s)] |

D15: Slav Defence: 4 Nc3 a6 and
gambit lines after 4 Nc3 dxc4

1.d4 d5 2.c4 c6 3.e3 ♗f6 4.♗c3
a6 5.♗f3 ♕g4 Diagram

(Diagram)

last book move 6.h3 ♕h5 7.cxd5
cxd5 8.g4 ♕g6 9.♕d3?? not a good
decision, because now the opponent is
right back in the game

[♖9.♗e5 ♗c6 10.h4±]

9...e6# Secures f5 10.♗e5 ♕xd3
11.♞xd3 ♕d6 12.f4 ♗fd7

[12...♗c6 13.♗xc6 bxc6 14.0-0#]

13.♕d2 ♞h4+ 14.♖e2 ♕xe5 15.dxe5
White has new doubled pawns: e3+e5

A36
1852
Sato, Yasuji **1979**
 2015HChamp (2.2) 28.03.2015
 [Fritz 11 (30s)]

A36: Symmetrical English vs ...g6: 4
 Bg2 Bg7

1.c4 c5 2.♘c3 ♘c6 3.g3 ♘f6
 4.♙g2 e6 5.e4 d6 Diagram

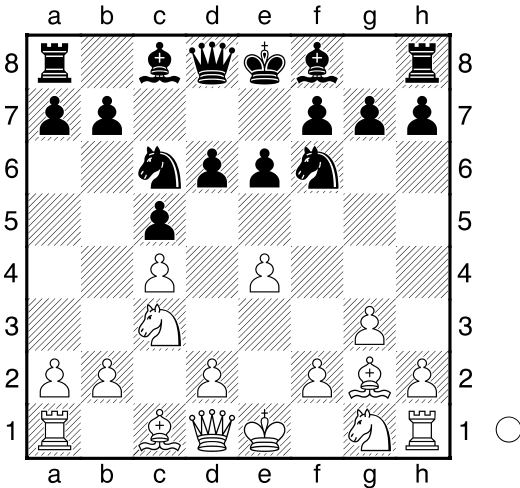

last book move 6.♘ge2 ♘e5
 [6...♙b6 7.0-0]
 7.d3 Consolidates c4
 [7.d4 cxd4 8.♘xd4 ♙d7=]
 7...♙e7= 8.0-0 h5 9.h4 ♙d7 10.b3
 Covers a4 ♘fg4 11.f3 Diagram

(Diagram)

♙xh4??
 [♠11...♘f6= had to be tried to avoid
 defeat]
 12.gxh4+-
 [12.fxg4?! ♙g5 13.gxh5 ♙xc1
 14.♙xc1 ♖xh5+-]
 12...♙xh4
 [12...♘f6 does not help much 13.d4
 ♘g6 14.dxc5 dxc5 15.♙d6+-]
 13.fxg4 ♘xg4 14.♙f4 e5 15.♙g3
 ♙g5 Black plans h4
 [15...♙d8 doesn't get the cat off the
 tree 16.♘d5 h4 17.♙e1+-]
 16.♖f3
 [♠16.♙c1 makes sure everything is
 clear ♙d8 17.♖f3+-]
 16...h4 17.♙f2

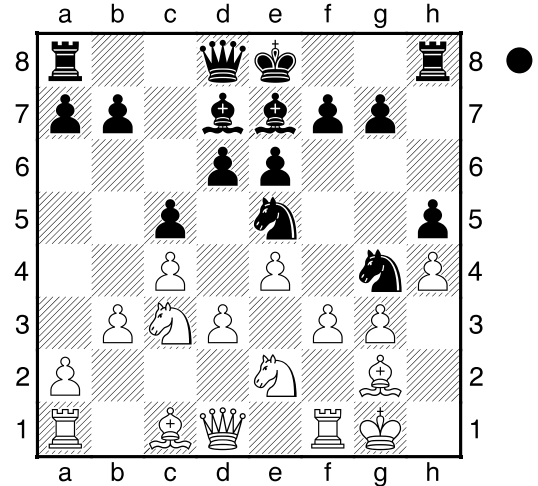

[17.♘d5 seems even better hxg3
 18.♘c7+ ♙e7 19.♘xa8 ♖xa8
 20.♖xg3 ♙h4+-]
 17...♘xf2?
 [♠17...h3 18.♙c1 ♙xc1+ 19.♖xc1
 hxg2 20.♙xg2 g6±]
 18.♙xf2
 [18.♖xf2?! h3 19.♙c1 ♙g4+-]
 18...h3 19.♖g3 ♙f6+
 [19...♙h4 does not win a prize
 20.♙h1+-]
 20.♙f3 h2
 [20...♙e6 is not the saving move
 21.♙d2+-]
 21.♘d5 ♙h4
 [21...♙d8 is not much help 22.♖xg7
 ♙h4+ 23.♖g3+-]
 22.♘c7+ ♘d8 23.♘xa8 g5 24.♙h1
 [♠24.♘c3 might be the shorter path
 f5 25.exf5 ♙f4+-]
 24...g4 25.♙g2 ♙f6+
 [25...♙c6 cannot change destiny
 26.♖f1 b5 27.♙e1 bxc4 28.bxc4
 ♙xa8 29.♖xf7+-]
 26.♙e1 ♘c8
 [26...♙e6 doesn't change anything
 anymore 27.♙d1+-]
 27.♙d1 ♘b8 28.♙c2 ♘xa8
 [28...d5 doesn't get the bull off the
 ice 29.cxd5 ♙a6 30.♙f1+-]
 29.♖f1 ♙g7
 [29...♙e7 does not save the day
 30.♖f2+-]
 30.♖f2 ♙g5
 [30...b5 cannot change what is in
 store for ? 31.cxb5 ♙h6 32.♙f1+-]

31.♖f1

[31.♕f3!? and White can already relax ♖h5 32.♞gg2 ♗g6 33.♞xh2 ♞c8+-]

31...♕e6 32.♕h1 a5

[32...♔b8 cannot undo what has already been done 33.♞gg2+-]

33.♞fg2

[33.♞gg2!? makes it even easier for White ♖h4+-]

33...b6

[33...♔b8 doesn't change the outcome of the game 34.♘c3+-]

34.♖f2 f5

[34...♖h4+- a last effort to resist the inevitable]

35.exf5 ♕xf5 36.♞xh2+ e4 37.♞xh8+ ♔a7 38.dxe4 ♗g7 39.♞a8+!

forces the win ♔xa8 40.exf5+ ♔a7

[40...♔b8 does not solve anything 41.♖g2 ♖d7 42.♖d5 a4 43.♞xg4 axb3+ 44.♔xb3 b5 45.♞g8+ ♔a7 46.♖a8+ ♔b6 47.♞b8+ ♔c7 48.♖a7#]

41.♖g2 ♖a1

[41...♔b8 is no salvation 42.♞xg4 ♖b2+ 43.♔xb2 d5 44.♖xd5 ♔c7 45.♞g8 b5 46.♖c6#]

42.♖b7#

1-0

C67

☐ Matsumoto,Mitsuharu 1449

■ Yamada,Shinmei 1792

2015HChamp (2.3) 28.03.2015

[Fritz 11 (30s)]

C67: Ruy Lopez: Berlin Defence: 4 0-0 Nxe4

1.e4 e5 2.♘f3 ♘c6 3.♕b5 ♘f6

4.0-0 ♘xe4 5.d4 ♘d6 6.♕xc6 dxc6

7.dxe5 ♘f5 8.♖xd8+ ♔xd8 9.♘c3

♕e7 10.♞d1+ Diagram

(Diagram)

last book move ♕d7

[10...♔e8 11.♘e2±]

11.e6

[11.♘g5!? ♔e8 12.♘xf7±]

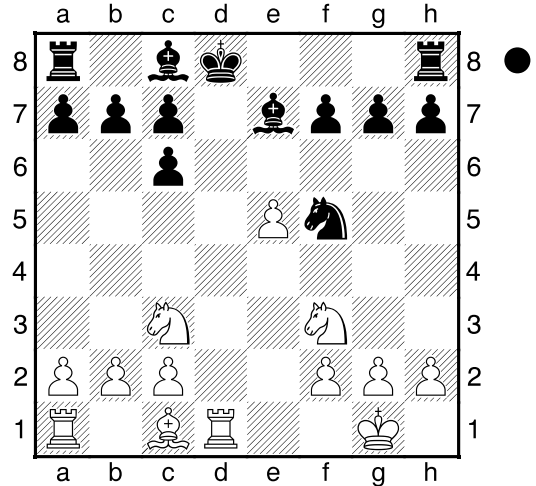

11...fxe6= 12.♘e5 ♘d6 13.♞xd6?

[13.♞d3= and White could well hope to play on]

13...cxd6+

[13...♕xd6?! 14.♘f7+ ♔e7 15.♘xh8 ♞xh8 16.♕g5+ ♔e8 17.♘e4±]

14.♘f7+ ♔c7 15.♘xh8 ♞xh8 16.♕e3 ♕f6

[16...b6 17.♞e1+-]

17.♕d2

[17.♘e4 ♕h4±]

17...♕e8

[17...d5!? 18.f3+-]

18.♞e1 ♔d7 19.♘d1

[19.♘e4 ♕e7+- (19...♕xb2?! 20.♞b1=)]

19...♕h5 20.♘e3 ♞f8 21.c3 ♕h4

22.g3 ♕d8 23.♘g2 e5 24.♕e3 ♕b6

[24...♕f7!? 25.b3+-]

25.♕xb6 axb6 26.f4 ♞e8 27.fxe5

dxe5 28.♔f2 ♔d6 29.♘e3 ♞f8+

30.♔g1 b5 31.g4 ♕g6 32.♞f1 ♞xf1+

33.♔xf1 e4 34.♔f2 ♔e5 35.♔g3 ♕f7

36.a3 ♕e6 37.g5 c5 38.h4 ♕b3

[38...g6!?+-]

39.♘g4+± ♔f5 40.♘e3+ ♔e5

[40...♔g6!?±]

41.♘g4+= Twofold repetition ♔e6

42.♘e3 b6 43.♔f4 ♕d5 The idea is

Bb3-d5-a2-b1-d3 44.♘c2 ♕a2 45.♘e3

♕b1 46.♘f5 ♔f7 47.♘e3 ♕d3

'the bishop is the bishop!' 48.♘d5 ♔g6

[48...♔e6 49.♘xb6 ♔d6 50.♘c8+

♔e6 51.♘b6=]

49.♔g3

[49.♘xb6!? is an interesting idea

♙h5 50.c4 ♖xh4 51.b3 bxc4
52.bxc4±]
49...♙f5= 50.♘e3+ ♖e5 51.♘g4+
♙d5 52.♘e3+ The white knight is safe
 in front of e4 ♙c6 **53.♙f4 b4 54.axb4**
 [54.axb4 cxb4 Combination]
 [54.cxb4 cxb4 Combination]
54...cxb4 55.♙e5
 [55.cxb4 ♙b5=]
55...♙c5 56.h5 ♙b5
 [56...bxc3 57.bxc3 ♙e2 58.g6 hxg6
 59.hxg6≠]
57.h6= gxh6 58.gxh6 bxc3 59.bxc3
♙a4?? weakening the position
 [59...♙e2 60.♙xe4 ♙c5 61.♙e5=]
60.♙d4
 [⊞60.♙f6 and White has reached his
 goal ♙b3 61.♙g7 ♙xc3
 62.♙xh7+-]
60...♙b3 61.♘d5 Diagram

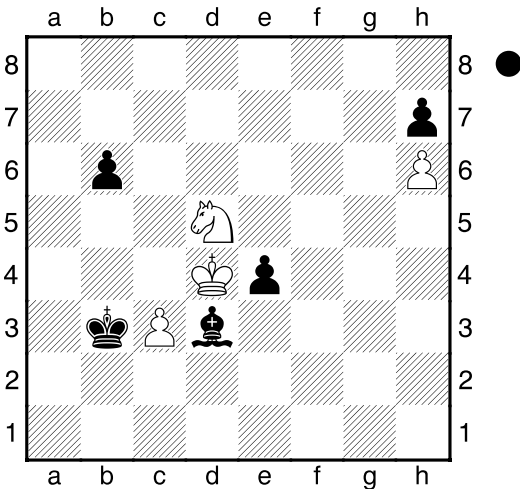

b5??
 [61...♙f1 62.♘f6 e3 63.♙xe3
 (63.♘xh7 e2 64.♘g5 e1♙ 65.♘e4
 ♙g2 66.♙e5 ♙xe4+ 67.♙d6 ♙f4+
 68.♙d7 ♙f5+ 69.♙d6 ♙f6+ 70.♙d7
 ♙c6+ 71.♙c7 ♙b5 72.♙b8 ♙c6
 73.h7 ♙a6 74.h8♙ ♙b7#)
 63...♙xc3 64.♘xh7=]
62.♘e3?? throws away a nice position
 [⊞62.♘f6 with excellent chances for
 White ♙c4 63.♘xh7+-]
62...♙b2 63.♘d5 ♙c1?? releasing
 the pressure on the opponent
 [63...♙b1 64.♘c7=]
64.♘f6?? allows the opponent back
 into the game

[⊞64.♙e3 and the scales tip in
 favour of White ♙b2 65.♘f6+-]
64...♙d2= 65.♘d5
 [⊞65.♘xh7!?! and White can hope to
 live e3 66.♘g5=]
65...♙c2 66.♘e3 ♙d3 67.♘d5
♙e1?? a transit from better to worse
 [⊞67...♙f1!?!≠]
68.♘f4?? White threatens to win
 material: Nf4xd3. hands over the
 advantage to the opponent
 [⊞68.♙e3 ♙d1 69.♘f6+-]
68...♙d2 69.♘d5
 ½-½

| | | | | | | | | | | | | |
|--|-----------------------|-----------------------|-------------|---|---------------------|-------------|--|------------------|------------|--|------------------|--|
| D31 | | | | | | | | | | | | |
| <table border="0"> <tr> <td style="width: 15px;">□</td> <td>Shibata,Misaki</td> <td style="text-align: right;">1424</td> </tr> <tr> <td style="width: 15px;">■</td> <td>Sato,Tsubasa</td> <td style="text-align: right;">1654</td> </tr> <tr> <td></td> <td>2015HChamp (2.4)</td> <td style="text-align: right;">28.03.2015</td> </tr> <tr> <td></td> <td>[Fritz 11 (30s)]</td> <td></td> </tr> </table> | □ | Shibata,Misaki | 1424 | ■ | Sato,Tsubasa | 1654 | | 2015HChamp (2.4) | 28.03.2015 | | [Fritz 11 (30s)] | |
| □ | Shibata,Misaki | 1424 | | | | | | | | | | |
| ■ | Sato,Tsubasa | 1654 | | | | | | | | | | |
| | 2015HChamp (2.4) | 28.03.2015 | | | | | | | | | | |
| | [Fritz 11 (30s)] | | | | | | | | | | | |

D31: Queen's Gambit Declined: Semi-Slav without ...Nf6 (+ Marshall Gambit and Noteboom) and Exchange Variation lines without ...Nf6
**1.d4 d5 2.c4 e6 3.♘c3 ♙e7 4.cxd5
 exd5 5.♙f4** Diagram

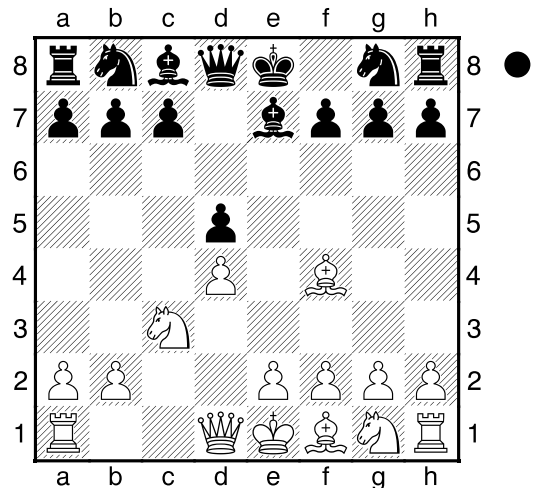

last book move **a6** Consolidates b5
6.e3 ♘f6 7.h3 Secures g4 **0-0**
 Black castles and improves king safety
8.♙d3 c5 9.♘f3
 [9.dxc5 ♘c6±]
9...♙e6
 [9...c4 10.♙c2=]
10.0-0 ♘c6 11.dxc5 ♙xc5 12.♙c1

♖c8 13.a3 Controls b4 ♕d6 14.♗xd6 ♜xd6 15.♞a4 ♘e7 16.♞fd1 b5
 Black threatens to win material: b5xa4
17.♞c2

[17.♞a5 ♕d7±]
17...h6 Prevents intrusion on g5
18.♘d4 The knight feels good on d4
♕d7 19.♞e2 Black has an active position
♘c6 20.♗b1 ♘a5 21.♗a2 ♘c4 Black has a very active position
22.♞d3 ♞cd8 Black has an active position
23.♞cd1 ♗e6 24.♘xe6 fxe6 25.e4 ♞fe8 26.exd5

[26.♞d4 ♞c5±]
26...exd5= Black has a new passed pawn: d5. **27.♞c2 ♞c5 28.b4**
 White threatens to win material: b4xc5
♞c6 29.♞d4 ♞e5 30.♞b3 Black has an active position

[30.♞d3 ♞e6=]
30...♞e6 31.a4 White threatens to win material: a4xb5 **♞e1+**
 [31...bxa4 32.♞c2 ♞e1+ 33.♔h2 ♞xd1 34.♞xd1=]

32.♔h2= Black has an active position
♞d6+
 [32...♞e5+ 33.g3=]

33.g3 ♞xd1 34.♞xd1 ♞b6 35.♔g2 ♞c6 36.axb5 axb5 37.♔h2
 [37.♘xb5 ♞e8 38.♘c3 ♘e3+ 39.fxe3 ♞xc3±]

37...♔h8
 [37...♞d7 38.♗b3=]

38.♗b1
 [38.♘xb5!? ♞f8 39.♗xc4 dxc4 40.♞d8±]

38...♘e5 Diagram

(Diagram)

39.♗e4?? The pressure on the isolated pawn grows. letting the wind out of his own sails

[♞39.f4 the rescuing straw ♘c4 40.♘e4 ♘xe4 41.♗xe4=]

39...♞xc3+
 [39...♞xc3 40.♗g2 ♘c4++]
 [39...♘xe4?! is a bad alternative
 40.♘xe4 ♞f8 41.♞xd5 ♘f3+ 42.♔g2 ♘e1+ 43.♔g1 ♘f3+ 44.♔g2 ♘e1+

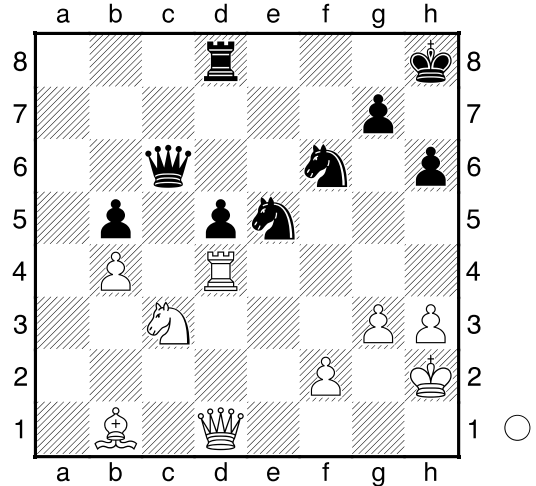

45.♔h2 ♘f3+ 46.♔g2=]
0-1

| | | | | | | | | | | | | |
|---|---------------------------|---------------------------|-------------|--|-----------------|-------------|------------------|--|------------|-------------------------|--|--|
| B02 | | | | | | | | | | | | |
| <table border="0"> <tr> <td style="width: 15px; height: 15px; background-color: white; border: 1px solid black;"></td> <td>Kobayashi,Hidehiko</td> <td style="text-align: right;">1696</td> </tr> <tr> <td style="width: 15px; height: 15px; background-color: black; border: 1px solid black;"></td> <td>Abe,Yuta</td> <td style="text-align: right;">1425</td> </tr> <tr> <td colspan="2">2015HChamp (2.5)</td> <td style="text-align: right;">28.03.2015</td> </tr> <tr> <td colspan="3"><i>[Fritz 11 (30s)]</i></td> </tr> </table> | | Kobayashi,Hidehiko | 1696 | | Abe,Yuta | 1425 | 2015HChamp (2.5) | | 28.03.2015 | <i>[Fritz 11 (30s)]</i> | | |
| | Kobayashi,Hidehiko | 1696 | | | | | | | | | | |
| | Abe,Yuta | 1425 | | | | | | | | | | |
| 2015HChamp (2.5) | | 28.03.2015 | | | | | | | | | | |
| <i>[Fritz 11 (30s)]</i> | | | | | | | | | | | | |

B02: Alekhine's Defence: Chase Variation and lines with early Nc3

1.e4 ♘f6 2.e5 ♘d5 3.♘f3 d6
 Diagram

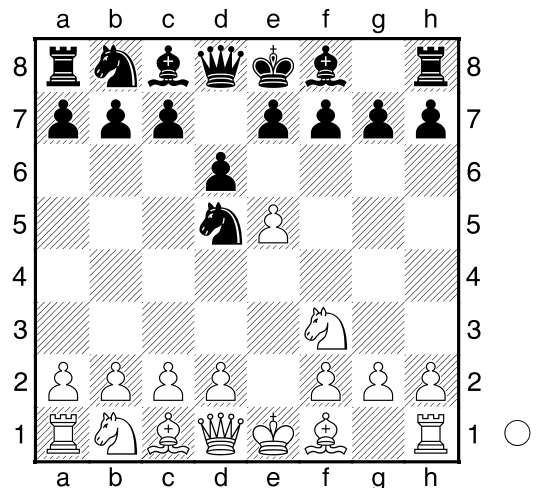

last book move **4.exd6 exd6 5.♗c4**
 White threatens to win material: Bc4xd5

[5.♘c3 ♘xc3 6.dxc3 ♗e7±]
5...♘b6 Black threatens to win material: Nb6xc4 **6.♗b3 ♗e7 7.0-0**
 White castles and improves king safety

0-0 Black castles and improves king safety **8.♘c3 ♘c6 9.a3** Prevents intrusion on b4 **♙g4 10.d4 ♙xf3** [10...♙f6 11.♙e3⁺]
11.gxf3 White has the pair of bishops [11.♖xf3 ♘xd4 12.♖xb7 ♖d7=]
11...♙f6 Black threatens to win material: Bf6xd4 **12.♙e3 ♖d7 13.♘e2** [13.♘e4 ♙e7⁺]
13...♖fe8⁺ 14.♘g3 d5 15.c3 ♘e7 [15...g6 16.♙h6⁺]
16.♖c2 ♘g6 17.♘f5 ♘c8 18.♙h1 c6 19.♖g1 ♘d6 20.♘xd6 ♖xd6 21.♖d3 ♙d8 22.♙c2 ♙c7 Black has a mate threat [22...♖f6 23.♙g5 ♖e6 24.♙d2⁺]
23.♖g2= ♘f8 Black king safety dropped [23...♖f6 24.♙g5 ♖d6 25.♖ag1=]
24.♖ag1± g6 25.f4 ♙e7 [25...a6 26.f5±]
26.f5 ♖ae8 27.fxg6 [27.♖d1 ♖xe3 28.fxe3 ♖xe3±]
27...fxg6± 28.♖f5 ♖f7 Black threatens to win material: Rf7xf5 **29.♖h3** [29.♖h5 ♖e6±]
29...♖e6 [29...♖e6 30.♖h6 ♖d7 31.♖h4=]
30.♙d1 ♖ef6 31.♙g4 ♘e6 32.♙xe6 [♠32.f4!? should not be overlooked ♘xf4 33.♙xf4 ♖xf4 34.♙e6=]
32...♖xe6 33.♖xe6 ♖xe6 34.♖g4 ♖ef6 35.h4 ♖f3 36.♙g2 ♖3f5 37.♖h1 ♙f4 Manoeuvre Rc7-f4-f5-f6-e6-e4 [37...♙f8 38.♖g5⁺]
38.♙xf4= ♖xf4 39.♖xf4 ♖xf4 A rook endgame occurred **40.♙g3** White threatens to win material: Kg3xf4 [40.♖e1 ♙f7 41.♙g3 ♖f5=]
40...♖f5 [40...♖e4 41.♙f3⁺]
41.♖e1= ♙f7 42.♖e2 ♖f6 43.♙g4 h6 44.f4 ♖e6 Black threatens to win material: Re6xe2 **45.♖f2 ♖e4** The black rook is well posted. **46.♙f3** [46.h5 g5=]
46...♙e6 [46...♙f6 47.h5⁺]
47.♙g4 [47.h5 gxh5 48.♖h2 ♙f5 49.♖xh5+ ♙g6=]

47...♙f6 48.♖g2
 [48.h5 g5⁺]
48...♙e6 Diagram

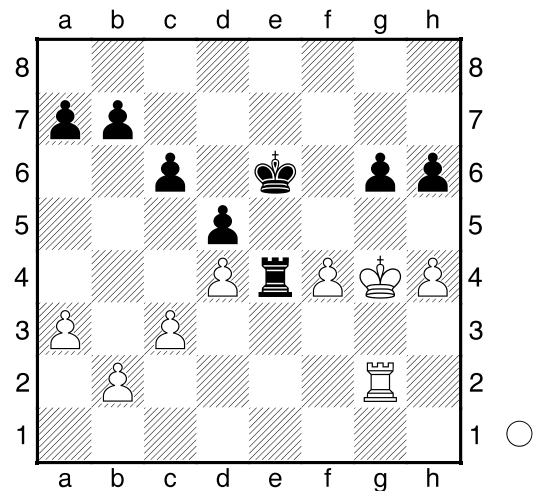

49.♙f3?? throwing away the advantage [49.♖f2 a5⁺]
49...♙f6 [♠49...♙f5!? 50.♖h2 b6-+]
50.♙g4⁺ ♙e6 51.♖f2 [51.♙f3 ♙f5 52.♖h2 ♖xf4+ 53.♙g3 a5-+]
51...♙f6 Twofold repetition [♠51...a5⁺]
52.♙h3?? White is ruining his position [52.♖g2!?= is interesting]
52...♙f5 [52...♖e3+ 53.♙h2-+]
53.♙g3? [53.h5⁺]
53...♙f6 [♠53...♖e3+ the advantage is on the side of Black 54.♙g2 h5-+]
54.♙f3 [54.♙h3 ♖e3+ 55.♙h2 ♙f5-+]
54...♙f5 55.♙g3 ♙e6?? Black lets it slip away [♠55...♖e3+ and Black is on the road to success 56.♙g2 h5-+]
56.♙f3
 1/2-1/2

D20
1799
Shibuya,Kaisei **1353**
 2015HChamp (2.6) 28.03.2015
 [Fritz 11 (30s)]

D20: Queen's Gambit Accepted: 3 e3 and 3 e4
1.d4 d5 2.c4 dxc4 3.e4 ♘f6 4.♗c3 ♗c6 5.d5 ♗e5 Diagram

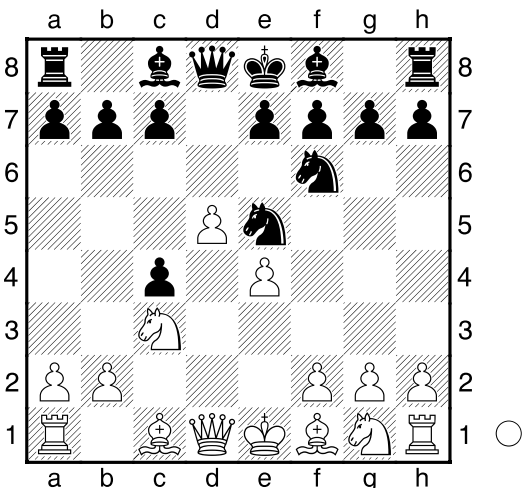

last book move **6.f4 ♗d3+ 7.♙xd3 cxd3 8.♖xd3** Black has the pair of bishops **e6** Black has a cramped position **9.♗f3** Diagram

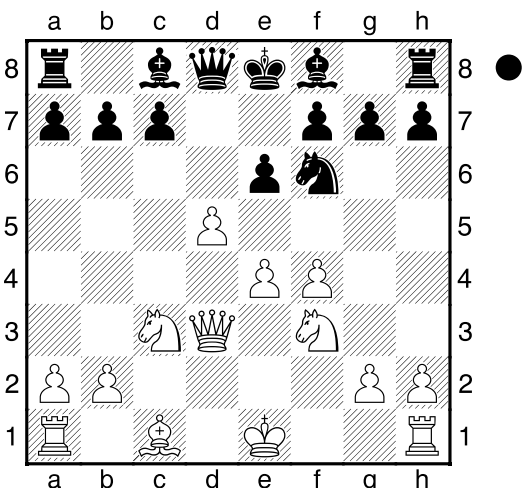

♙b4?? forfeits the advantage
 [♟9...♙e7= was a good chance to save the game]
10.♖b5+- c6 11.♖xb4 exd5 12.0-0
 [♟12.exd5 keeps an even firmer grip ♗xd5 13.♗xd5 ♖xd5+-]
12...♙e6

[12...a5 desperation 13.♖d4 dxe4 14.♖e5+ ♙e6+-]
13.f5 ♙c8 14.exd5 cxd5
 [14...♖b6+ is still a small chance 15.♖xb6 axb6 16.♖e1+ ♗f8+-]
15.♖e1+ ♗d7
 [15...♙e6 is one last hope 16.fxe6 ♖b6+ 17.♖xb6 axb6+-]
16.♖b5+ ♗c7 17.♙f4+ ♖d6 18.♖e7+
 [18.♖c5+ ♗d8 19.♖xd6+ ♙d7 20.♖c7#]
18...♙d7 19.♖xd7+! Deflection: d6
♗xd7 20.♗xd5+ ♗d8
 [20...♗c8 a fruitless try to alter the course of the game 21.♙xd6 f6 22.♖c1+ ♗d8 23.♖c7 ♖e8 24.♖xd7#]
21.♙xd6 f6
 [21...♖e8 does not improve anything 22.♖xb7 ♖e2 23.♖xa8+ ♗b8 24.♖xb8+ ♗d7 25.♖c7+ ♗e8 26.♖c8#]
22.♗d4
 [22.♖xb7 ♖b8 23.♖c7+ ♗e8 24.♖e1+ ♗f7 25.♖xd7+ ♗g8 26.♖e6#]
22...♖e8
 [22...♗c5 doesn't improve anything 23.♖xc5 ♖c8 24.♙c7+ ♖xc7 25.♖xc7+ ♗e8 26.♖e7#]
23.♖xb7
 [23.♗c6+ ♗c8 24.♗xa7+ ♖xa7 25.♗b6+ ♗xb6 26.♖xe8#]
23...♖c8
 [23...♖e3 doesn't do any good 24.♖xa8+ ♗b8 25.♖xb8+ ♗d7 26.♗xe3 g5 27.♗d5 h5 28.♗xf6#]
24.♙c7+ ♖xc7 25.♖xc7# 1-0

B13
1723
Watanabe,Katsumi **1294**
 2015HChamp (2.7) 28.03.2015
 [Fritz 11 (30s)]

B13: Caro-Kann: Exchange Variation and Panov-Botvinnik Attack
1.♗f3 c6 2.e4 d5 3.exd5 cxd5 4.d4 ♗c6 Diagram

c6 5.♙e2 ♘f6 6.0-0 0-0 7.h3 ♘bd7
8.♙e3 b5 9.a3 Diagram

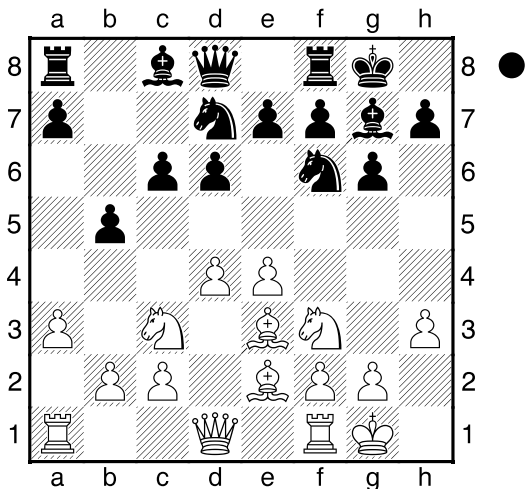

last book move. Black has a cramped position ♙b7 10.d5

[10.♖e1!?±]
10...a6
[10...cxd5 11.exd5 a6 12.♚d3±]
11.♚d2
[11.dxc6!? ♙xc6 12.♘d4±]
11...cxd5± Diagram

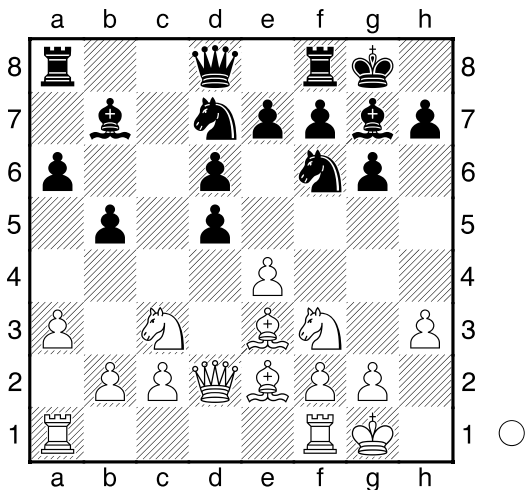

12.♙h6??
[⊞12.exd5 and White hangs on ♘b6
13.♙xb6 ♚xb6 14.♖ab1±]
12...dxe4+ 13.♘g5
[13.♙xg7 ♘xg7 14.♘h4++]
13...♙xh6 14.♘xf7
[14.♚e3+ otherwise it's curtains at once]
14...♙xd2 15.♘xd8 ♖axd8 16.♖ad1
♙xc3 17.bxc3 ♖c8 18.c4 bxc4
19.♖b1 ♙a8 20.♖b4 d5

[20...♘e5 might be the shorter path
21.♖a4 ♘d5 22.♙g4 ♘xg4
23.hxg4++]
21.♖e1 ♖b8
[21...♙c6 seems even better
22.f3++]
22.♖a4 ♘c5 23.♖b4 ♖xb4 24.axb4
♘a4 25.♖a1 ♘c3 26.♙f1 ♙b7
27.♖a3 ♘b1 28.♖a1 ♘d2 29.♙e2
♘h5
[29...d4 and Black can already relax
30.♖c1++]
30.♖d1 c3 31.b5 axb5 32.♙xb5 ♘f4
[⊞32...d4 seems even better 33.♖a1
♘f4 34.h4++]
33.♖a1 ♖a8 34.♖e1 ♘xh3+!
Double attack: e1/g1 35.♘h2
[35.gxh3 ♘f3+ Double attack]
35...♘xf2 36.♙d7 h5 37.♖e2 ♘g4+
[37...♘d3 38.g4 ♘f3+ 39.♘g2
♘f4+ 40.♘f2 ♘xe2 41.♘xe2 ♘d4+
42.♘f2 ♖f8+ 43.♘e1 ♙a6 44.♙f5
e3 45.♘d1 ♖b8 46.♙e6+ ♘xe6
47.♘c1 hxg4 48.♘d1 ♖b1#]
38.♘g1 ♖a1+
[38...♖a1+ 39.♖e1 ♖xe1#]
0-1

| | |
|---|----------------------------------|
| | C01 |
| ♐ | Kobayashi, Katsuhiko 1486 |
| ♜ | Kayo, Miho 1237 |
| | 2015HChamp (2.9) 28.03.2015 |
| | [Fritz 11 (30s)] |

C01: French: Exchange Variation
1.e4 ♘c6 2.d4 e6 3.♘f3 d5 4.exd5
Diagram

(Diagram)

last book move ♚xd5
[4...exd5 5.♙d3±]
5.♙e2 ♘f6 6.♘c3 White threatens to win material: Nc3xd5 ♙b4 7.0-0
White castles and improves king safety ♚d6 8.♙g5 ♘d5?? causes even greater problems
[⊞8...0-0±]
9.♘d5+- ♚xd5 10.c3?? with this move White loses his initiative

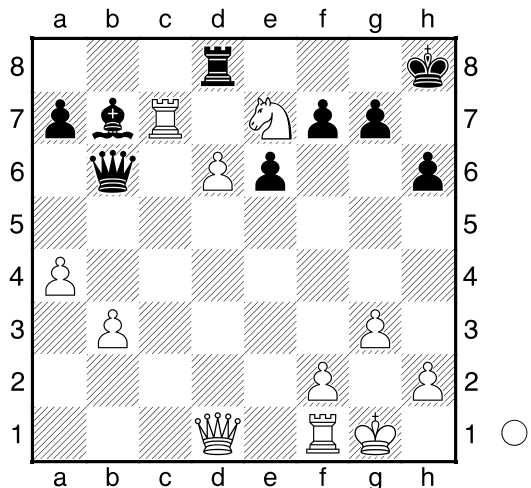
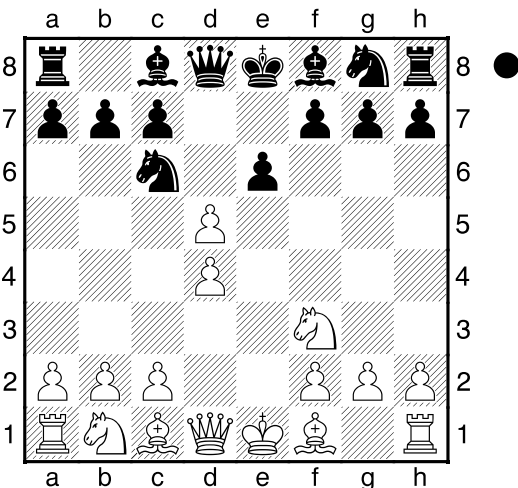

[10.c4 and White wins ♖d7
11.c5+-]
10...♙e7 11.♙xe7 ♘xe7 12.♘e5 0-0
13.♙f3 ♖b5 14.b3 b6?? strolling
 merrily down the path to disaster
 [14...♖d8±]
15.♙xa8+- c6
 [15...♙a6 does not save the day
 16.c4 ♖e8 17.♙f3+-]
16.c4 ♖a6 17.♙xc6
 [17.♘xc6 keeps an even firmer grip
 ♘g6+-]
17...♘xc6
 [17...f6 does not win a prize 18.♘d7
 ♖d8 19.♘b8+-]
18.♘xc6 ♙b7
 [18...♖e8 does not solve anything
 19.♖e1+-]
19.d5 b5
 [19...♖a3 cannot change what is in
 store for ? 20.♖f3+-]
20.cxb5 ♖xb5 21.♘e7+ ♔h8 22.d6
♖d8 23.♖c1 ♖g5
 [23...♖b4 doesn't get the bull off the
 ice 24.♘c6 ♙xc6 25.♖xc6+-]
24.g3 h6
 [24...♖e5 cannot undo what has
 already been done 25.♘c6 ♖e4
 26.♖e1 ♖xc6 27.♖xc6 ♙xc6
 28.♖d4+-]
25.♖c7 ♖b5 26.a4 ♖b6 Diagram
27.♖xb7! leaving no more doubts
♖xb7 28.♖h5 ♖f8
 [28...♖xd6 doesn't get the cat off the
 tree 29.♖xf7 ♖a8 30.♖c1+-]
29.♖d1 ♖d7 30.♖b5 ♖d8 31.♘c6

♖a8 32.d7 ♖d8
 [32...♔h7 is not the saving move
 33.d8♖ ♔g6 34.♖xa8 ♖xa8 35.♖d7
 ♔h7 36.♖d8 ♔g6 37.♖xa8 a5
 38.♘e7+ ♔f6 39.♖b8 h5 40.♖f4+
 ♔xe7 41.♖a7+ ♔f8 42.♖xf7#]
33.♘xd8 ♖f3
 [33...♖xd8 hardly improves anything
 34.♖c5 ♔h7 35.♖c2+ ♔g8 36.♖c8
 ♔h8 37.♖xd8+ ♔h7 38.♖e7 ♔g6
 39.d8♖ f6 40.♖de8+ ♔g5
 41.♖xg7+ ♔f5 42.♖xh6 a5
 43.♖f4#]
34.♖d3 ♖a8
 [34...♖xd3 doesn't do any good
 35.♖xd3 f5 36.♘xe6 ♔h7 37.d8♖
 ♔g6 38.♘f8+ ♔f7 39.♖d7+ ♔g8
 40.♘e6+ ♔h7 41.♖xg7#]
35.♘xf7+
 [35.♘xf7+ ♔g8 36.♖g6 ♖f8
 37.d8♖ a5 38.♘h6+ ♔h8
 39.♖xf8#]
1-0

D38
 ♖ Koyahata,Taku 1320
 ♟ Hakamada,Eiji 1461
 2015HChamp (2.10) 28.03.2015
 [Fritz 11 (30s)]

D38: Queen's Gambit Declined:
 Ragozin Defence (4 Nf3 Bb4)
1.d4 d5 2.c4 e6 3.♘c3 ♘f6 4.♘f3
♙b4 5.♙g5 0-0 Diagram
 last book move **6.a3 ♙xc3+ 7.bxc3**

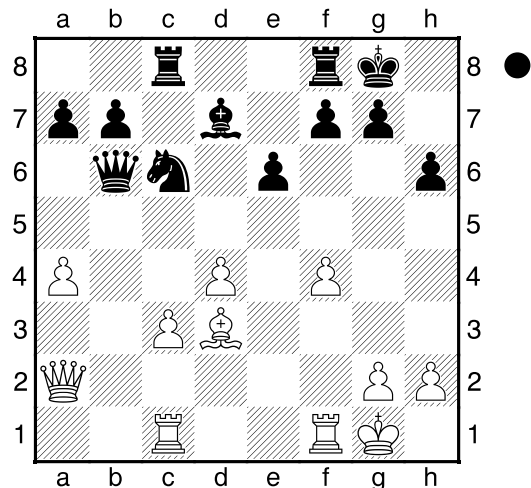
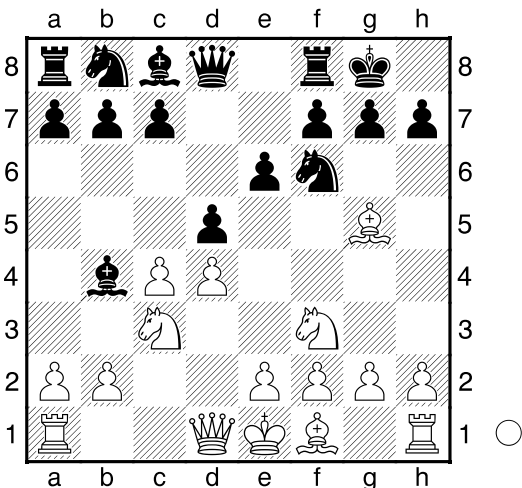

c5 8.e3 ♔a5 Black pins: Qa5xc3
9.♖b3 ♘e4 Black threatens to win material: Ne4xc3 **10.♞c1**
 [10.♙e7 ♞e8 11.♙xc5 ♞c7 12.cxd5 exd5=]
10...cxd4
 [⊠10...♘g5 11.♘g5 cxd4⚡]
11.exd4??
 [⊠11.♞b4 is the best chance ♞xb4 12.cxb4 ♘g5 13.♘g5 dxe3 14.fxex3⚡]
11...♘g5+ 12.♘g5 dxc4 13.♙xc4 ♞xg5 14.0-0 ♘c6 15.f4 ♞f5 16.♞d1 ♙d7 17.♙d3 ♞a5 18.♞c2 h6 19.a4
 [19.♞b2 does not improve anything ♞ab8+]
19...♞ac8 20.♞b3 ♞b6
 [⊠20...♞c7 makes it even easier for Black 21.♞a3 ♞e8 22.♞b1+]
21.♞a2 Diagram
 [21.♞xb6 hardly improves anything axb6 22.♞b1 ♘e7+]

(Diagram)

21...♘xd4! Decoy: d4. **22.♙h1**
 [22.cxd4 ♞xd4+ Double attack (22...♞b4 Decoy)]
22...♞b3
 [22...♞c7 might be the shorter path 23.a5+]
23.♞a1
 [23.♞d2 the only chance to get some counterplay ♘c6 24.♞b1+]
23...♘f5 24.♙c2

[24.♞b1 doesn't change anything anymore ♞d5 25.♙xf5 ♞xf5 26.♞xb7 ♙c6+]
24...♞xc3 25.♞b1
 [25.♞xc3 doesn't improve anything ♞xc3 26.♙e4 ♞xc1 27.♞xc1 b6+]
25...♞a5 26.♞xb7
 [26.♙xf5 no good, but what else? ♞xf5 27.♞xc8 ♞xc8 28.♞xb7+]
26...♙c6 27.♞b2 ♞d5
 [⊠27...♞d2 finishes off the opponent 28.♞g1 ♙e4+]
28.♙b3
 [28.♙xf5 does not solve anything ♞xf5 29.♞c3 ♞fd8+]
28...♞d4
 [⊠28...♞d3 makes it even easier for Black 29.♞cd1 ♞h3 30.♙d5 ♙xd5 31.♞xd5 ♘g3+ 32.♙g1+]
29.♞a2
 [29.♞xd4 doesn't do any good ♘xd4 30.♙c4 ♙xa4+]
29...♙d5
 [⊠29...♘e3 seems even better 30.♞cd1 ♞b4 31.♞g1+]
30.♞fd1
 [30.♞cd1 there is nothing else anyway ♞e4 31.♞de1+]
30...♞xc1 31.♞xc1 ♙xb3
 [⊠31...♞e3 and the result of the game is clear: Black will win 32.♞f1 ♙xb3 33.♞f2+]
32.♞xb3 ♞e3
 [32...♞d8 and Black can already relax 33.♞b5+]
33.♞d1

[33.♖xe3 is not the saving move
♖xe3 34.♞c5 ♖b8-+]
33...♖xf4 34.♖g1
 [34.a5 does not win a prize ♖b8
 35.♖f1 ♖g5-+]
34...♖xa4
 [♟34...♞d8 keeps an even firmer grip
 35.♖f1 ♖xa4 36.♖f3-+]
35.♞c7
 [35.♞a1 hoping against hope ♖e4
 36.♖xa7-+]
35...a5 36.♖c1 ♖d4
 [♟36...♞d8 and Black wins 37.♞c8
 ♞xc8 38.♖xc8+ ♔h7 39.♖c1-+]
37.♖b1
 [37.♞c4 doesn't improve anything
 ♖a7 38.♞c7 ♖b8-+]
37...♖b4
 [♟37...♞d8 makes it even easier for
 Black 38.♞c1 a4 39.h3-+]
38.♖c1
 [38.♖xb4 there is nothing better in
 the position axb4 39.g4-+]
38...♞d8 39.♞c4 ♖d2
 [39...♖xc4! 40.♖e1 ♖e4 41.♖f1
 ♖e3 42.♔g1 ♖xf1 43.h3 ♞d2
 44.♔xf1 ♖b1#]
40.♖xd2+ ♞xd2 41.♞c1
 [41.h3 praying for a miracle ♞a2
 42.g4 ♖g3+ 43.♔g1-+]
41...a4 42.g4 ♖h4 43.h3 ♖f3
 [43...♖f3 44.♞c8+ ♔h7 45.♞h8+
 ♔xh8 46.h4 ♞h2#]
0-1

D07

Sugimoto,Koichi **2033**
 Yoshii,Yukihiko **1852**
 2015HChamp (3.1) 28.03.2015
[Fritz 11 (30s)]

D07: Queen's Gambit: Chigorin
 Defence
1.d4 d5 2.c4 e6 3.♖f3 ♖c6 4.e3
♖f6 Diagram
 last book move **5.♞d3 ♞e7 6.0-0 0-0**
7.♖bd2 h6 Secures g5 **8.b3 b6**
9.♞b2 ♞b7 10.♞c1 ♞c8
 [10...♖b4 11.♞b1=]
11.♞b1 ♞e8 12.♖e5 Diagram

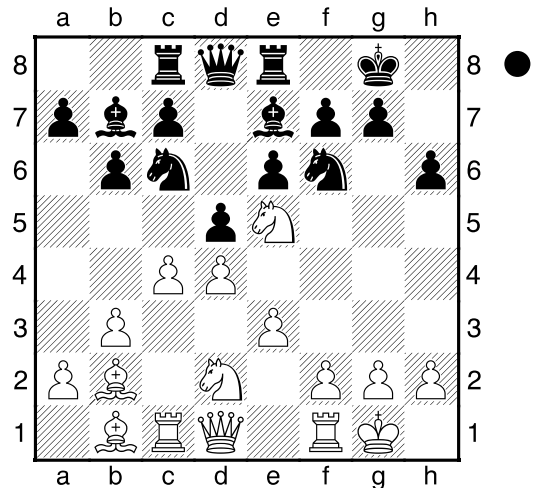
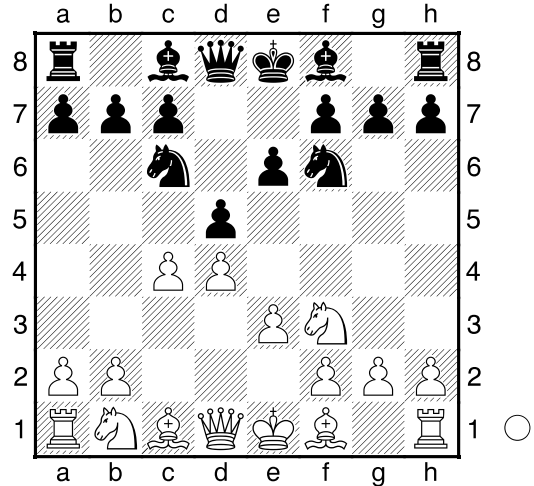

♞d6?
 [12...♞b4 13.♖df3 ♖xe5 14.♖xe5
 dxc4 15.♞xc4=]
13.f4?? letting the wind out of his own
 sails
 [♟13.cxd5!? ♖e7 14.dxe6 fxe6
 15.♖e2+-]
13...♖e7
 [13...♞b4 14.♖e2±]
14.c5± bxc5 15.dxc5 ♞xe5 16.fxe5
♖d7
 [16...♖e4 17.♖xe4 dxe4 18.♖e2±]
17.b4
 [17.♖h5 ♞f8 18.♞f3 a5+-]
17...a6
 [17...♞a6 18.♞f2 ♞b8 19.c6±]
18.a4
 [18.♖h5 ♞f8 19.♞f3 ♞a8+-]
18...c6
 [18...♞c6 19.♞c3±]
19.♞f3

[19.♖h5 ♜f8 20.♙d4 ♜b8+-]
19...♞c7 Attacks the isolani on e5
 [⊠19...a5!?! is interesting]
20.♞g3± ♜xe5 21.♖h5 ♜7g6 22.♞f1
 [22.♙xg6?! ♜xg6 23.♜f3 e5±]
22...♞f8?
 [⊠22...♞e7!?!±]
23.♜f3
 [23.♙xe5 might be the shorter path
 ♞xe5 24.♙xg6 ♞xh5 25.♙xh5
 ♞c7+-]
23...♜c4?! not putting up any
 resistance
 [23...♜xf3+ 24.♞xf3 (24.♞gxf3?!
 e5±; 24.♞xf3?! e5±) 24...e5
 25.♞f6+-]
24.♙xg7! the final nail in the coffin
♜xe3
 [24...♙xg7 25.♜d4 Combination]
25.♙xg6
 [25.♙e5 ♞fd8 26.♞xh6 ♞xe5
 27.♙xg6 ♞f6 28.♙f5+ ♜g4
 29.♞xg4+ ♞g6 30.♞xg6+ fxg6
 31.♙xe6#]
25...♜xf1 26.♙h7+!! Mate attack
 [26.♙h7+ ♙xh7 27.♞xh6+ ♙g8
 28.♞h8#]
1-0

C59

Sato, Tsubasa **1654**
 Nishimori, Toshiyuki **1799**
 2015HChamp (3.2) 28.03.2015
 [Fritz 11 (30s)]

C59: Two Knights: 4 Ng5 d5 5 exd5
 Na5 5 Bb5+ c6 6 dxc6 bxc6 7 Be2
1.e4 e5 2.♜f3 ♜c6 3.♙c4 ♜f6
4.♜g5 d5 5.exd5 ♜a5 6.♙b5+ c6
7.dxc6 bxc6 8.♙e2 Diagram

(Diagram)

last book move. White's piece can't
 move: c1 ♙c5
 [8...h6 9.♜h3±]
9.0-0 White castles and improves king
 safety
 [9.♜c3 h6 10.♜ge4 ♜xe4 11.♜xe4
 ♙e7±]

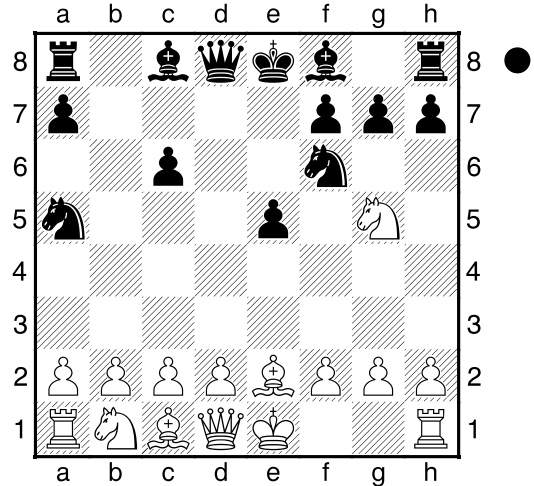

9...0-0
 [9...h6 10.d4 exd4=]
10.b3 Covers c4
 [10.♜c3 ♜d5±]
10...♜d5
 [⊠10...h6!? must definitely be
 considered 11.♜f3 e4±]
11.♜e4± ♙e7 12.♙b2 White threatens
 to win material: B b2xe5 f5
 Black threatens to win material: f5xe4
13.♜g3 ♙d6 14.d3 Consolidates c4
 ♙e6 White has a cramped position
15.♜d2 c5 16.c4 ♜f4 17.♜f3
 White threatens to win material: Nf3xe5
 [17.♜h5!?!±]
17...♜c6= 18.♞e1 ♞c7
 [Instead of 18...♜xe2+ 19.♞xe2 ♞e8
 20.♜xe5 (≤20.♙xe5 ♜xe5 21.♜xe5
 f4±) 20...♜xe5 21.♙xe5 ♙xc4
 22.♞b2 ♙xe5 23.♞xe5 ♙xd3
 24.♞xc5±]
19.♙f1 The pressure on e5 grows ♞ae8
 White has a cramped position **20.♜e2**
 ♜xd3 **21.♞xd3** White wins a piece e4
 Black threatens to win material: e4xd3
22.♞c3 exf3 23.♞xf3 ♙xh2+ 24.♙h1
♙d6 25.♞ad1 ♜e5
 [25...♙f7 26.g3 ♙e5 27.♙xe5 ♜xe5
 28.♞c3± (28.♞xf5?? taking the
 pawn will cause White grave
 problems ♙d5+ 29.♞xd5 ♞xf5+-)]
26.♞g3 Diagram
 [⊠26.♞c3 ♙c8 27.f4±]
26...♞f6?? Black is ruining his position
 [⊠26...♙d7 this is the best way to

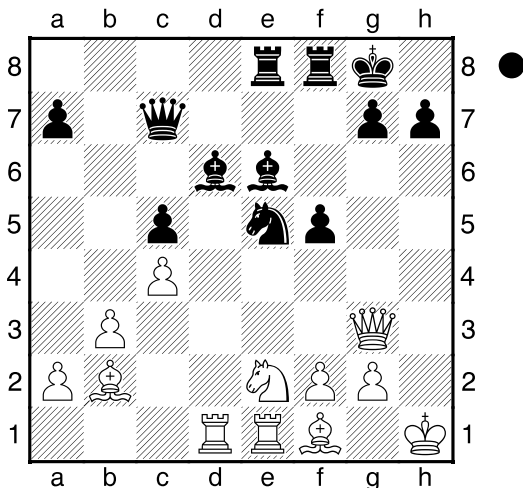

fight back 27. ♖g5 ♘c6̄]
27. ♖xd6!+- Decoy: d6 f4
 [27... ♗xd6 28. ♘e5 Double attack
 (28. ♘e5 Decoy ; 28. ♘e5
 Remove defender)]
28. ♖xe6! Decoy: e6 fxc3
 [28... ♖xe6 29. ♘xf4 Decoy]
 [28... ♖fxe6 29. ♘xf4 Decoy]
29. ♖xe8+ ♗f7 30. ♘xg3
 [30. ♘e5?? White must leave the
 knight standing gxf2 31. ♘xc7
 fxe1 ♗+-]
 [30. ♖xe5 gxf2 31. ♘g1 fxe1 ♗
 32. ♖xe1 ♖g3+-]
30... ♖h6+
 [30... ♗xe8 31. ♘e5 ♖h6+
 32. ♗g1+-]
31. ♗g1 ♗xe8 32. ♘e5 ♖c6
 [32... ♗d7 33. ♘e4 ♗f8 34. ♘f4+-]
33. ♘g7+
 [33. ♘f5 and White can already relax
 ♖g6 34. ♘c3+ ♗f8+-]
33... ♖e6 34. ♘e5 ♖a6 35. ♘f5 ♗f7
36. g3 ♖xa2 37. ♘g2
 [♠37. ♖a1 seems even better ♖d2
 38. ♘f4+-]
37... ♖d2
 [♠37... ♖xe5 nails it down 38. ♘e3
 a5+-]
38. ♖e3+- ♖d1+ 39. ♘f1 ♖b1
 [♠39... ♖b6+-]
40. f4?? stumbles just before the finish
 line
 [♠40. ♘d6+ the advantage is on the
 side of White ♗g8 41. ♗g2+-]
40... ♖xf5+- 41. ♘d3 ♖h5 42. ♘e2

♖g6 43. ♖d3
 [43. ♘d3 ♗h6+-]
43... ♖a6 44. ♖d7+?? leading to a quick
 end
 [44. f5 ♖g5 45. ♗f2+-]
44... ♗e8 45. ♖g7
 [45. f5 doesn't get the cat off the tree
 ♖a1+!! Double attack: d7/g1 46. ♘xa1
 ♖xg3+ 47. ♗f1 ♗xd7+-]
45... ♖b1+ 46. ♗f2 ♖a2
 [♠46... ♖c2 makes it even easier for
 Black 47. ♗e3 ♖xb3+ 48. ♗e4 ♖c2+
 49. ♘d3 ♖g2+ 50. ♗f5 ♖h3+ 51. ♗e4
 ♖a3+-]
47. ♖g8+
 [47. ♘f6 hoping against hope ♖xb3
 48. ♖e7+ ♗f8 49. ♖e4+-]
47... ♗f7 48. ♖g7+ ♗e6 49. ♖xh7
 [49. ♖g5 there is nothing better in the
 position ♖h1 50. ♗e3+-]
49... ♖xh7 50. ♗e3 ♖xe2+!
 Double attack: b3/e2 **51. ♗e2 ♖c2+**
52. ♗f3 ♖xb3+ 53. ♗g4 ♖xc4 54. ♖h8
♖e2+ 55. ♗g5 c4
 [55... ♖d3 56. ♗g4 ♖d1+ 57. ♗g5
 ♖d8+ 58. ♘f6 ♖xf6+ 59. ♗g4 c4
 60. ♗f3 c3 61. ♗e3 c2 62. ♗e2 c1 ♖
 63. f5+ ♖xf5 64. g4 ♖ff1#]
56. f5+ ♗f7 57. ♘d4 ♖d2+ 58. ♗h5
 [58. ♘e3 doesn't get the bull off the
 ice ♖xe3+ 59. ♗g4 c3 60. ♗h4 c2
 61. f6 c1 ♖ 62. ♗h3 ♖d1 63. ♗g2
 ♖h5 64. g4 ♖hh3#]
58... ♖xd4 59. g4
 [59. ♗g5 is not the saving move c3
 60. g4 c2 61. ♗h4 c1 ♖ 62. ♗h3
 ♖cg1 63. g5 ♖dg4#]
59... c3 60. ♗h6
 [60. ♗h4 is not much help c2
 61. ♗g3 c1 ♖ 62. ♗h4 ♖df4 63. f6
 ♖h1#]
60... ♖xg4
 [60... ♖xg4 61. f6 ♖g6#]
0-1

E90
Abe, Yuta 1425
Matsumoto, Mitsuharu 1449
 2015HChamp (3.3) 28.03.2015
 [Fritz 11 (30s)]

E90: King's Indian: Classical: Early deviations and 6 h3
 1.c4 ♘f6 2.♘c3 g6 3.e4 d6 4.d4 ♙g7 5.♗f3 0-0 6.h3 ♘a6 7.♙g5 h6 8.♙e3 e5 9.d5 Diagram

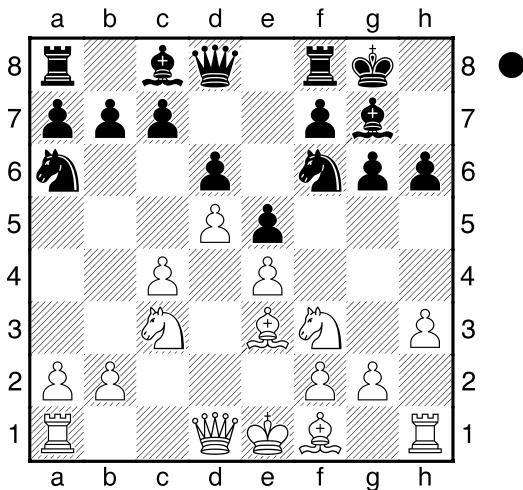

last book move **b6** Controls c5 **10.♙c1**
 Black has a cramped position ♘h7
 White has an active position **11.g4**
 Black has a cramped position
 [11.♙b1 ♘h5±]
11...♗c5= Black threatens to win material: Nc5xe4 **12.♗d2 a5 13.♙e2 ♗g8**
 [13...♙d7 14.0-0=]
14.♗f1 White has an active position ♙h4
 [14...♙d7 15.♙xc5 bxc5 16.h4=]
15.♙c2 f5
 [⊠15...♙d7!?= is noteworthy]
16.exf5± gxf5 17.♗g3
 [17.♗b5 ♗a6 18.0-0-0 ♘h8±]
17...♗e7 18.0-0-0 ♘h8 19.♙xc5
 [19.♗b5!?! f4 20.♙xc5 fxc3 21.♙e3 gxf2 22.♗xc7±]
19...bxc5= Black has the pair of bishops **20.♗h5** Diagram
fxg4?
 [20...♙d7 21.f3=]
21.♗xg7
 [⊠21.hxg4 ♙xf2 22.♙e4±]

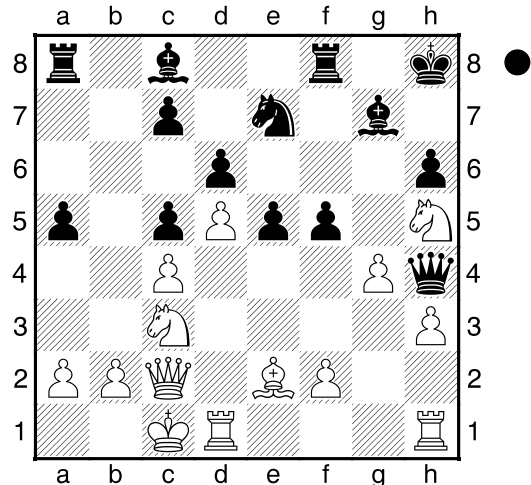

21...♘xg7= 22.hxg4 ♙xf2 23.♘b1 ♙e3 24.♙d3 White threatens to win material: Rd3xe3 ♙g5 Exerts pressure on the isolated pawn **25.♙dh3** Black king safety dropped ♙h8?
 [⊠25...♙f4 would keep Black alive 26.♙h5 ♙g6±]
26.♗e4+- ♙g6 27.♙g3 ♙d7 28.♙d3 ♙e8?? the position was bad, and this mistake simply hastens the end
 [⊠28...♙af8+-]
29.g5 h5 30.♗f6 ♙d8
 [30...♙f7 doesn't change anything anymore 31.♗xd7 ♗xd5 32.♙f5+-]
31.♙gh3
 [⊠31.♗xh5+ secures victory ♙xh5 32.♙xh5+-]
31...♙xh3 32.♙xh3 h4?? Black has lost his nerve... understandable when you consider his position
 [32...♙f8 33.♗xh5+ ♙xh5 34.♙xh5 ♙f4 35.♙h7+ ♘g8+-]
33.♙f2
 [⊠33.♙h7 it becomes clear that White will call all the shots ♙f8 34.♗h5+ (34.♙xh4?! is clearly inferior ♙f7 35.♙h6 ♘f8+-) 34...♘f7 35.♙f3+ ♘e8 36.♙xf8+ ♙xf8 37.♙g2+-]
33...♙f8
 [33...♗g6 34.♙c2 ♗e7 35.♙h7+-]
34.♙xh4
 [34.♙f3 h3 35.♗h7 h2= (35...♙xh7? 36.♙xh7 h2 37.♙g2 ♙xf3 38.♙xf3 ♘h7 39.♙f7+ ♘h8 40.♙h5+ ♘g8 41.♙xh2+-)]

34...♖g6= 35.♙xg6 Sacrifices material
♙xg6 36.♖c2+

[♘36.♖h7=]

36...♙f7?? hands over the advantage
to the opponent

[36...♙xg5!? 37.♘h7+ ♙xh4
38.♙xf8 ♖axf8=]

37.♖h7+?? makes life more difficult

[♘37.♙h7 and the result of the game
is clear: White will win ♖g8 38.♖f5+
♙e7 39.♙f6 ♖xh4 40.♙xg8+ ♖xg8
41.♖f6+ ♙e8 42.♖e6+ ♙f8
43.♖c8+ ♙g7 44.♖xc7+ ♙h8
45.♖xd6+-]

37...♖xh7= 38.♖xh7+?

[♘38.♙xh7 is a viable option ♖e8
39.♙f6=]

38...♖g7+ 39.♖h5+?? an oversight.
But White was lost anyway.

[39.♖h4 ♖h8 40.♖g4+-]

39...♖g6+

[39...♖g6+ 40.♙c1 ♖xh5 41.♙xh5
♙g6+-]

0-1

C41

Yamada, Shinmei 1792

Watanabe, Katsumi 1723

2015HChamp (3.4) 28.03.2015

[Fritz 11 (30s)]

C41: Philidor Defence

1.e4 e5 2.♗f3 ♗c6 3.d4 d6 4.dxe5
dxe5 5.♖xd8+ ♙xd8 Diagram

(Diagram)

last book move 6.♗c3 ♙b4 7.♙g5+
f6

[7...♙e8 8.♙d3±]

8.0-0+± ♙e7?

[8...♙d7 9.♙e3±]

9.♙e3?? throwing away the advantage

[♘9.♙d5+ White has the better
game ♙f7 10.♙xc7 fxe5
11.♙xa8+-]

9...♙xc3± 10.♙c5+

[10.bxc3 ♙e6±]

10...♙f7= 11.bxc3 ♙e6 12.♙b5

♙ge7 13.♙b2 a6 14.♙a4 ♖ad8

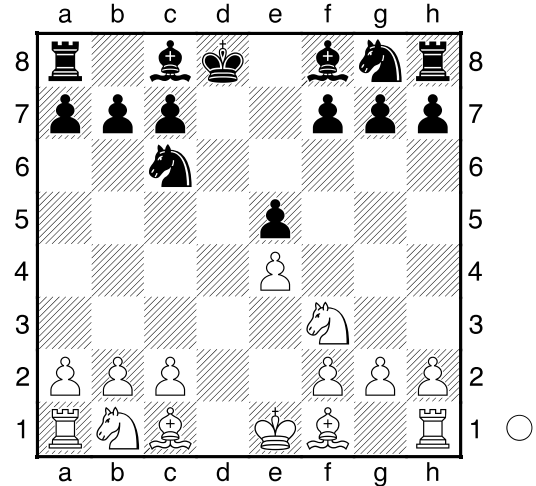

15.♙b3 ♗a5 16.h3 b6

Black threatens to win material: b6xc5

17.♙e3 ♗c4+ 18.♙xc4 ♙xc4

Opposite coloured bishops appeared

19.♙d2 White threatens to win

material: Nd2xc4 ♙e6 20.♙b3 ♗c6

21.♖d3 ♗a5

[21...♙c4 22.♖d2=]

22.♖hd1

[♘22.♙xa5!? should be examined
more closely bxa5 23.♖xd8 ♖xd8
24.♙a3=]

22...♗c4+ 23.♙c1 ♙e7 24.♙d2

[24.♙d2 ♗xe3 25.♖xe3 ♖d6=]

24...a5 25.a4

[25.♙b1 ♗d6 26.♖e3 ♖d7+-]

25...♖b8 Diagram

[25...♙d7 26.f4 ♙xa4 27.♖g3+-]

(Diagram)

26.f4?

[♘26.♙e1!??]

26...b5+ 27.♙c5?

[27.axb5 a4 28.fxe5 axb3 29.exf6+
gxf6 30.cxb3+-]

27...bxa4 28.fxe5

[28.♙xa4 does not win a prize ♖b5
29.♖e1 ♙d7 30.fxe5 ♖hb8 31.exf6+
♙xf6+-]

28...♙xe5

[♘28...a3 and Black has it in the bag
29.exf6+ gxf6+-]

29.♖d4?

[29.c4 ♗xd3+ 30.cxd3+-]

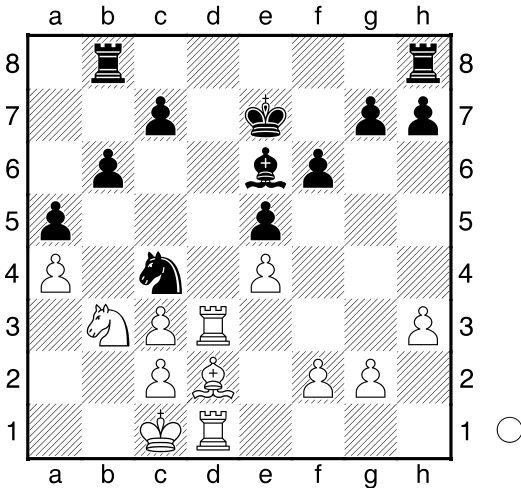

29...♖a2 30.♙f4 ♜b1+
 [♔30...♞c4 and Black has reached his goal 31.♞xc4 ♜b1+ (31...♙xc4?! 32.♞d7+ ♔e8 33.♞xc7=) 32.♔d2 ♞xd1+ 33.♔xd1 ♙xc4 34.♞xa4 ♔d7+]
 31.♔d2 ♞c4+ A sound move
 [31...a3!? 32.♙xe5 fxe5 33.♞xb1 ♙xb1]
 32.♔e2 ♞xd1 33.♔xd1 ♞d8 34.♞xa4 ♞e5 The knight is not easily driven from e5 35.♞c5 ♙f7 36.♞xd8
 [36.♔e2 ♞c4=]
 36...♔xd8 A minor pieces endgame occurred 37.♞b7+ White forks: d8+a5 ♔d7
 [37...♔e7!? is an interesting idea]
 38.♞xa5
 [38.♙xe5 fxe5 39.♞xa5 ♙g6±]
 38...h6 Prevents intrusion on g5
 [38...♞c4 39.♞xc4 ♙xc4 40.h4=]
 39.♔d2
 [39.♙xe5 fxe5 40.♔e2 ♔d6±]
 39...g5 Black threatens to win material: g5xf4
 [39...♞c4+ 40.♞xc4 ♙xc4 41.♔e3=]
 40.♙g3
 [40.♙xe5!? fxe5 41.♔d3±]
 40...♞c4+= 41.♞xc4 ♙xc4
 A bishop endgame occurred. The bishop feels good on c4 42.♔e1 c6
 43.e5 f5 44.h4 f4 Black gets more space 45.♙h2 ♔e6 Black threatens to win material: Ke6xe5 46.♔f2 ♔xe5 47.g3

[47.hxg5 hxg5 48.g3 ♔f5=]
 47...fxg3+
 [47...gxh4 48.gxh4 ♔f5 49.♔f3]
 48.♙xc3+ ♔f5 49.hxg5 hxg5
 Black has a new passed pawn: g5.
 50.♙c7 ♙a2 51.♙d8 ♙b1
 Black threatens to win material: Bb1xc2
 52.♙e7 ♙xc2 53.♙d8 g4 54.♙c7 ♔e4 55.♔g3 White threatens to win material: Kg3xg4 ♙d1 56.♙d8 ♔d3 57.♙f6
 1/2-1/2

C42
 Manabe,Hiroaki 1715
 Kobayashi,Katsuhiko 1486
 2015HChamp (3.5) 28.03.2015
 [Fritz 11 (30s)]

C42: Petroff Defence: 3 Nxe5 and unusual White 3rd moves
 1.e4 e5 2.♙c4 ♙c5 3.♞f3 ♞f6
 Diagram

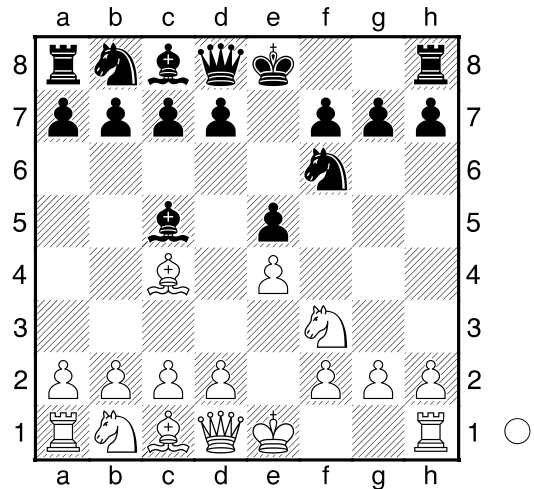

last book move 4.♞xe5 0-0 5.0-0
 White castles and improves king safety
 ♞xe4?
 [5...d6 6.d4 ♙b6 7.♞f3 ♞xe4 8.♞c3 ♞xc3 9.bxc3±]
 6.d4?? White threatens to win material: d4xc5. White lets it slip away.
 [6.♞xf7!? ♞xf7 7.♙xf7+ ♔xf7 8.♞h5+ ♔g8 9.♞d5+ ♔h8+-]
 6...♙d6
 [6...d5 7.♙b3 ♙b6 8.♞c3=]
 7.♞f3

[7.♖d3!? ♘f6 8.♗c3±]
7...♙e5± 8.dxe5 d5 9.exd6 ♗xd6
10.♙d3 ♙e6 11.♗c3 ♗d7
 [11...♗c6 12.♙f4±]
12.♙f4± ♗c5 Diagram
 [12...♖f6 13.♞ad1±]

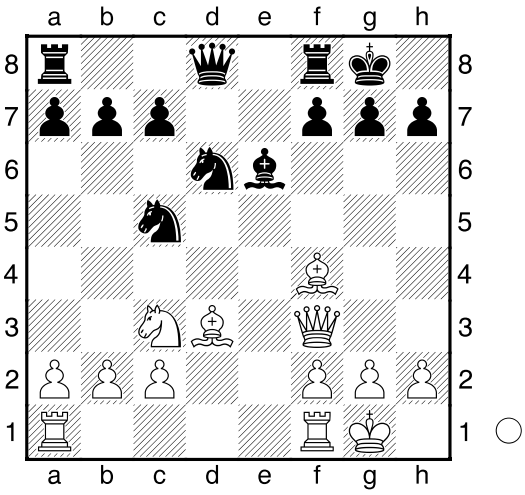

13.♙xh7+! Double attack: c5/h7 ♗xh7
14.♖h5+ ♗g8 15.♖xc5 ♖h4
 [15...b6 16.♖c6±]
16.♙g3
 [16.g3 ♖e7+-]
16...♖d8
 [16...♖c4 17.♙xd6 cxd6 18.♖xc4 ♙xc4 19.♞fe1±]
17.♞fd1 b6 18.♖c6 ♙d7 19.♖f3 ♙f5?? shortens the misery for Black
 [♗19...♞e8+-]
20.♙xd6 cxd6
 [20...♙xc2 hardly improves anything
 21.♙xf8 ♙xd1 22.♞xd1 ♖xf8
 23.♞d7+-]
21.♖xf5 g6
 [21...♞e8 is no salvation 22.♞e1+-]
22.♖f3
 [22.♖f4 keeps an even firmer grip
 ♞e8+-]
22...♖h4
 [22...♞c8 doesn't do any good
 23.♖f4 ♞e8 24.♗e4+-]
23.♞xd6
 [23.♗e4 keeps an even firmer grip
 ♞ac8 24.♞d4 ♖e7+-]
23...♗g7
 [23...♞ad8 cannot change what is in
 store for ? 24.♞dd1+-]

24.♞d7 ♞ae8 25.♞ad1 ♞e6
 [25...♞e7 does not improve anything
 26.g3 ♖g5 27.♗g2+-]
26.♞xa7 ♞f6 27.♖g3 ♖c4
 [27...♖xg3 doesn't improve anything
 28.hxg3 ♞c6 29.f3+-]
28.♞c7 ♖e6 29.h3 ♞e8 30.♖e3!
 Decoy: e3 ♖f5
 [30...♖xe3 31.♗d5 Double attack
 (31.♗d5 Decoy)]
31.♖xe8 ♖xf2+ 32.♗h1 ♖g3
 [32...b5 cannot change destiny
 33.♞c8 ♖e1+ 34.♞xe1 g5 35.♖h8+
 ♗g6 36.♞g8+ ♗f5 37.♖h5 ♞e6
 38.♖xg5#]
33.♞c8 ♞f2
 [33...♖xh3+ does not help much
 34.gxh3 g5 35.♗e4 ♞f3 36.♖g8+
 ♗h6 37.♞d6+ f6 38.♖xg5+ ♗h7
 39.♞d7#]
34.♖h8#
1-0

| | |
|---|--------------------------------|
| | C56 |
| ♖ | Sato,Yasuji 1564 |
| ♞ | Kobayashi,Hidehiko 1696 |
| | 2015HChamp (3.6) 28.03.2015 |
| | [Fritz 11 (30s)] |

C56: Two Knights: 4 d4 exd4 5 0-0 Nxe4
1.e4 e5 2.♗f3 ♗c6 3.♙c4 ♙c5
4.0-0 ♗f6 5.c3 0-0 6.d4 exd4
7.cxd4 ♙b6 Diagram

(Diagram)

last book move **8.♙g5??** Black has a cramped position. Black's piece can't move: c8. gives the opponent new chances
 [♗8.d5 ♗e7 9.e5±]
8...d6 White has a very active position
9.♗c3 ♙g4 10.h3 ♙xf3 11.gxf3
 [11.♖xf3 ♗xd4 12.♖g3 ♗e6=]
11...♙xd4 White has the pair of bishops **12.♞b1**
 [12.f4 h6 13.♙h4 ♖c8=]
12...h6 13.♙h4 ♖d7 14.♗g2 ♙e5
 [14...♗h5 15.♗d5 ♙e5 16.♞g1+-]

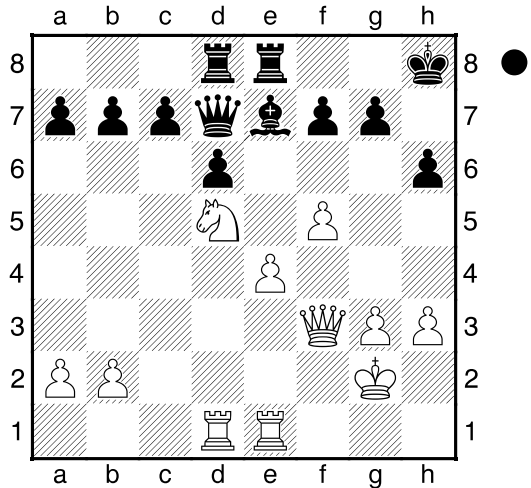
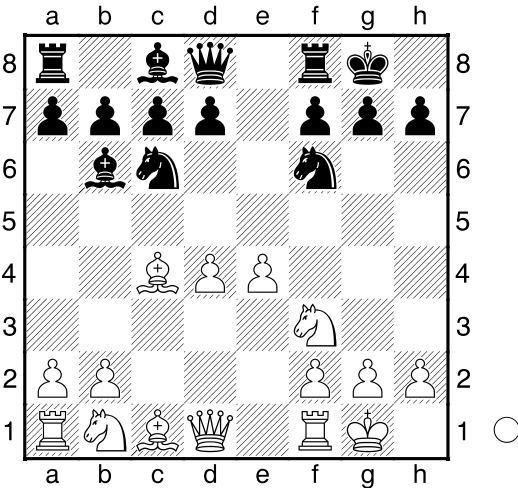

15.♔g3
 [15.♔xf6 ♔xf6 (≤15...gxf6 16.f4 ♔xc3 17.bxc3±) 16.f4 ♘d4±]
15...♘h5 16.♘e2 ♚e7 17.f4?
 [17.♚d2 a5±]
17...♘g3
 [⊠17...♔xf4!? 18.♔d5 ♚g5+-]
18.fxg3 ♔f6 19.♔d3 ♚ad8
 [19...♚e6 20.♘c3±]
20.♘c3± ♘b4 21.♚e1 ♘xd3 22.♚xd3 ♚d7
 [22...c6 23.♘e2±]
23.♘d5± ♔e7 24.♚bd1 ♔h8 25.♚f3
 White intends f5 ♚fe8 **26.f5** Diagram
 [⊠26.♚d3±]

(Diagram)

White has a new backward pawn: e4
26...♚c6?? with this move Black loses his initiative
 [⊠26...c6 27.♘xe7 ♚xe7±]
27.♚c1+- ♚a4
 [⊠27...♚b5!? 28.♚xc7 ♚xb2+ 29.♚e2 ♚e5+-]
28.♚xc7 ♔f6
 [28...♔f8 29.f6 ♚e5 30.♚e2+-]
29.♘xf6
 [29.♚xf7?! ♔xb2 30.f6 ♚d7+-]
29...gxf6 30.♚xf7 ♚xa2
 [30...♚f8 31.♚xb7 ♚d7 32.♚xd7 ♚xd7+-]
31.♚h5 ♚xb2+
 [31...♚xf7 the last chance for counterplay 32.♚xf7 ♚f8+-]

32.♚e2
 [32.♔f1 ♚d2 33.♚g6 ♚d3+ 34.♔f2 ♚d4+ 35.♚e3 ♚d2+ 36.♚e2 ♚xe2+ 37.♔xe2 ♚xe4+ 38.♔f3 ♚e3+ 39.♔g4 ♚e4+ 40.♔h5 ♚h4+ 41.♔xh4 ♚e8 42.♚g7#]
32...♚c1 33.♚g6 ♚g8
 [33...♚h1+ does not solve anything 34.♔xh1 ♚xe4 35.♚h7#]
34.♚h7#
 [34.♚h7#]
1-0

C02
 □ Hakamada,Eiji 1461
 ■ Matsumoto,Kenshin 1575
 2015HChamp (3.7) 28.03.2015
 [Fritz 11 (30s)]

C02: French: Advance Variation
1.e4 e6 2.d4 d5 3.e5 c5 4.c3 ♘c6 5.♘f3 ♚b6 6.♔e2 cxd4 7.cxd4 ♘ge7 8.♘c3 ♘f5 Diagram

(Diagram)

d4 becomes the focus of attention
9.♘a4 ♚a5+ 10.♘c3 last book move
♔d7 White has an active position
11.0-0 a6 Controls b5 **12.g4**
 White threatens to win material: g4xf5
♘fe7 13.♔d2 ♚c7 White has an active position
14.♚c1 ♚c8 15.♘a4 b5
 [15...h5!? 16.h3 hxg4 17.hxg4

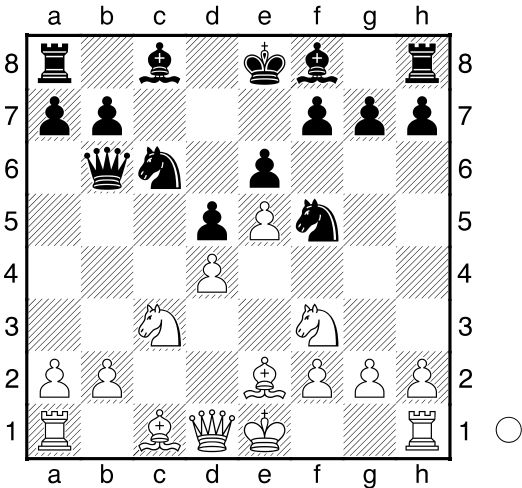

g6±]
16. dxc5± ♖a7 **17. dxd7** ♖xd7 **18. a3**
 [18.a4 bxa4 19. ♖xa4 h5 20. gxh5
 dxe5 21. ♖xa6 dxf3+ 22. ♔xf3
 f6+-]
18...g6
 [18...h5 19.h3±]
19. ♔g5± ♔g7 **20. ♖d2** 0-0 **21. ♔h6**
 Black has a cramped position
 [21. ♔g2 f6 22. exf6 ♔xf6±]
21... ♖a7 **22. ♔xg7** ♔xg7 Diagram

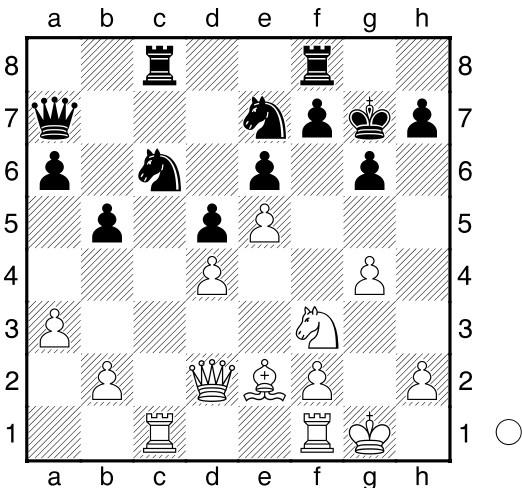

Black king safety dropped **23. ♖c5??**
 a transit from better to worse
 [⊔23. ♖c3± would hold out]
23... dxd4!+- Remove defender: d4
24. ♖xc8
 [24. ♖xd4 ♖xc5 Discovered attack
 (24... ♖xc5 Remove defender)]
 [24. dxd4 ♖xc5 Discovered attack
 (24... ♖xc5 Remove defender)]
24... dxe2+ **25. ♖xe2** ♖xc8

[25... dxc8?! 26. ♖c1±]
26. ♖d2 ♖c5
 [⊔26... ♖c4!? 27.h3 ♖c5+-]
27. ♖f4± dg8 **28. dg5**
 [28. d4!?±]
28... ♖e7+- **29. ♖c1** ♖xc1+
 [29... ♖c4!? 30. ♖xc4 bxc4+-
 (30... dxc4?! 31. d4±)]
30. ♖xc1± h6 **31. dxf3** ♖b7 **32. d4**
g5 **33. ♔g2** de7 **34. ♖e3?**
 [⊔34.f4 gxf4 35. ♖xf4±]
34... dg6+- **35. dxf3??** White crumbles
 in face of a dire situation
 [35. ♖c3 ♖b8+-]
35... ♖c7
 [35...d4 36. ♖b3 ♖e4+-]
36. ♖d4
 [36.b3+-]
36... dxf4+
 [⊔36... ♖c1 secures the win 37. ♔g3
 d4+-]
37. ♔f1 ♖c1+
 [37... ♖c2 38. ♖d2 ♖c4+ 39. ♔e1
 d3+ 40. ♔d1 ♖b3+ 41. ♖c2 dxf2+
 42. ♔c1 ♖xf3 43. ♖d2 ♖h1+ 44. ♔c2
 d4 45. ♔b3 ♖xh2 46. ♖c2+-]
38. de1 ♖c4+ **39. ♖xc4** bxc4
 [39... dxc4?! 40. d2 a5 41. d4+-]
40. f3 dg6 **41. ♔f2** dxe5 **42. ♔e2**
 [42. ♔e3 a fruitless try to alter the
 course of the game d6+-]
42... ♔f6 **43. d2**
 [43. ♔e3 doesn't change the
 outcome of the game d6+-]
43... d3 **44. b4**
 [44.a4+- is the last straw]
44... cxb3
 [44... cxb3 45. ♔xd3 b2+-]
0-1

C01
 □ Shibuya, Kaisei **1353**
 ■ Shibata, Misaki **1424**
 2015HChamp (3.8) 28.03.2015
 [Fritz 11 (30s)]

C01: French: Exchange Variation
1.e4 e6 **2. d3** **d5** **3. exd5** **exd5**
4. d4 d6 **5. d3** Diagram
 last book move **h6** Prevents intrusion

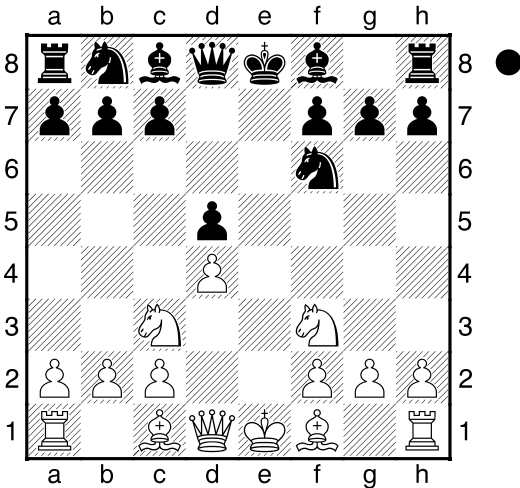

on g5 **6.♔e2**
 [6.♔b5+ c6 7.♔d3 ♔d6=]
6...c6 Consolidates b5
 [6...♔d6 7.♘e5=]
7.0-0 White castles and improves king safety **♔d6** Black is behind in development. **8.♖e1**
 [8.♗d3 ♘a6±]
8...0-0= Black castles and improves king safety **9.♔d3 ♔g4 10.h3**
 White threatens to win material: h3xg4 **♔h5 11.♔e2**
 [11.g4 ♔g6=]
11...♘bd7 12.♘e5 ♔xe2
 [12...♘xe5? is worthless because of
A) 13.♔xh5?! is clearly weaker
A1) 13...♘xh5? 14.dxe5
 (≤14.♗xh5 ♘c4±) 14...♘f6
 15.exd6+- ;
A2) 13...♘c4± ;
B) 13.dxe5 ♔xe5 14.♔xh5+-]
13.♖xe2 ♖e8 14.♗e1 ♗c7 15.♔f4
♘f8 16.♔g3
 [16.♗d2 ♘e6±]
16...♘e6± Black threatens to win material: Ne6xd4 **17.♖d1 ♖f8**
 [17...♘h5!? 18.♔h2 ♖e7±]
18.a3 Covers b4
 [18.♘xf7 ♔xg3 19.fxg3 ♗xf7
 20.♖xe6 ♖ae8±]
18...♖ad8
 [18...♘h5 19.♔h2±]
19.b3
 [⊠19.♘xf7!? should not be overlooked ♘xf7 20.♖xe6 ♔xg3
 21.fxg3±]

19...♘h5

[Less advisable is 19...♔xa3 20.♘g6
 Deflection: g6 ♗a5 21.♘xf8 ♖xf8
 22.♘a4±]

20.♔h2 ♗e7

[Weaker is 20...♔xa3 21.♘g6
 Deflection: g6 ♘hf4 22.♘xf8 ♔xf8
 23.♖e3±]

21.a4 ♗g5

[21...♘ef4 22.♔xf4 ♘xf4 23.♖e3±]

22.♘f3= ♔xh2+ 23.♘xh2 ♗g6

24.♖e5 ♘f6 Diagram

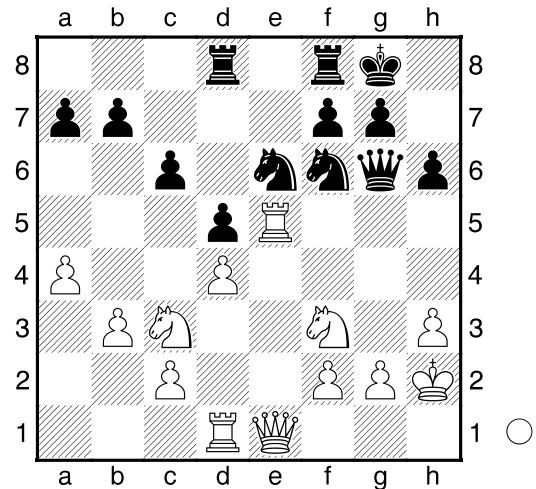

25.♘e2

[⊠25.♗d2= and White can hope to live]

25...♗xc2± 26.♖b1 ♗g6

[26...♖fe8 27.♖e3±]

27.♖c1 ♘d7 28.♖e3 ♖fe8

[28...f5 29.♗b4 f4 30.♖ec3±]

29.♘g3 ♗f6 30.♘h5 ♗e7 31.♘f4 ♗d6 32.g3 ♘f6 33.♖c2??

leads to further unpleasantness

[⊠33.♘xe6 ♖xe6 34.♖xe6 ♗xe6
 35.♗xe6 fxe6 36.♘e5±]

33...♘xf4+- 34.gxf4 ♗xf4+ 35.♔g2 ♗f5 36.♖ce2 ♖xe3 37.♖xe3 ♘e4

38.♖e2

[38.♘d2 ♘g5+-]

38...♖d6 39.♘e5 ♖f6 40.♗f1

[40.f3 no good, but what else? ♘g5
 41.♗g3+-]

40...♗g5+ 41.♘g4

[41.♘h2 cannot change destiny
 ♖xf2+! Deflection: f2 42.♗xf2 ♘xf2
 43.♖xf2+-]

41...♖e6

[41...h5 42.f4 ♖xf4 43.♗xf4 ♗xf4
44.♘f2 ♗g5+ 45.♙f1 ♘g3+ 46.♙e1
♗c1+ 47.♘d1 ♘xe2 48.♙xe2 ♗c2+
49.♙e1 ♗xb3 50.a5 ♗xh3
51.♙e2-+]

42.♗e1

[42.f4 does not save the day ♗f5
43.♙h2 ♘c3 44.♖xe6 ♗xe6-+]

42...♗g6

[42...f5 makes sure everything is
clear 43.f3 fxg4 44.hxg4-+]

43.♙h2 ♘g5

[43...♗f5 might be the shorter path
44.♗c1 h5-+]

44.♘e5

[44.♖xe6 otherwise it's curtains at
once ♗xe6 45.♗e3-+]

44...♗f5

[44...♖xe5 and Black has prevailed
45.♖xe5 ♘f3+ 46.♙h1 ♘xe1
47.♖e8+ ♙h7 48.♖xe1-+]

45.♖e3 ♗f4+

[45...c5 and Black can already
relax 46.♗f1 cxd4-+]

46.♖g3

[46.♙g2 praying for a miracle ♗xd4
47.♗e2-+]

46...♗xd4

[46...♖xe5!? makes it even easier
for Black 47.♗xe5 ♘f3+ 48.♙g2
♘xe5 49.dxe5-+]

47.♖e3

[47.♖g4 is no salvation ♖xe5
48.♖xd4 ♖xe1-+]

47...♖xe5! Double attack: e1/h2

48.♗g1

[48.♖xe5 ♘f3+ Double attack]

48...♖xe3

[48...♗xe3! and Black has
triumphed 49.fxe3 ♘f3+ 50.♙g2
♘xg1 51.♙f2 ♘xh3+ 52.♙f3-+]

49.fxe3 ♗b2+ 50.♙g3 ♗xb3

[50...♗e2 51.♗h1 ♘e4+ 52.♗xe4
dxe4 53.h4 ♗xe3+ 54.♙g2 ♗xb3
55.♙f2 ♗f3+ 56.♙g1 e3 57.♙h2
e2 58.a5 e1♗ 59.a6 ♗eg3#]

51.a5 ♗a3

[51...d4 and the rest is a matter of
technique 52.h4 ♘e4+ 53.♙f4-+]

52.♗e1 ♗d6+ 53.♙g4 ♘e4

[53...f5+ 54.♙h4 ♘f3+ 55.♙h5

♙h7 56.♗g3 ♗xg3 57.e4 ♗xh3#]

54.♗f1

[54.♙f3 does not save the day ♗h2
55.h4 h5 56.♗g3 ♗xg3+ 57.♙e2
♗f2+ 58.♙d3 ♗d2#]

54...♗g6+

[54...♗g3+ 55.♙f5 ♗g5#]

55.♙f3 ♗f6+

[55...♗f6+ 56.♙g2 ♗g5+ 57.♙h1
♘g3+ 58.♙g1 ♘xf1+ 59.♙xf1 ♗xe3
60.♙g2 d4 61.a6 bxa6 62.♙h1 d3
63.♙g2 d2 64.h4 d1♗ 65.h5
♗dg1#]

[55...♗g3+ 56.♙e2 ♗h2+ 57.♙f3
♘d2+ 58.♙g4 ♘xf1 59.e4 ♗e2+
60.♙f5 ♗xe4#]

0-1

C42

□ **Masui,Hiraku**

1294

■ **Kimura,Yusei**

1014

2015HChamp (3.9)

28.03.2015

[Fritz 11 (30s)]

C42: Petroff Defence: 3 Nxe5 and unusual White 3rd moves

1.e4 e5 2.♘f3 Diagram

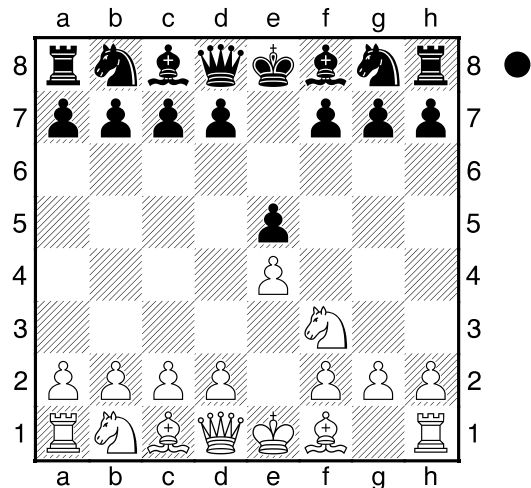

last book move. White threatens to win material: Nf3xe5 ♙d6

[2...♘c6 3.♘c3=]

3.♙c4 ♘f6 Black threatens to win

material: Nf6xe4 **4.♘c3 0-0 5.d4**

White threatens to win material: d4xe5

♘c6 **6.♘b5**

[6.d5!? ♘a5 7.♙d3±]

6...♗xe4= 7.♗xd6
 [7.0-0 ♗f6 8.♗xd6 cxd6=]
 7...cxd6 White has the pair of bishops
 [7...♗xd6 8.♗d5 exd4 9.0-0♣]
 8.♖e2
 [♠8.0-0!?!= and White hangs on]
 8...d5♣ 9.♗xd5
 [♠9.0-0 dxc4 10.d5♣]
 9...♗f6?? there were better ways to
 keep up the pressure
 [♠9...♖a5+ and Black gets the upper
 hand 10.♔f1 ♖xd5♣]
 10.♗xc6= dxc6
 [♠10...exd4!?! and Black has air to
 breathe 11.♗e4 ♗xe4=]
 11.dxe5±
 [11.♖xe5?? ♖e8 12.0-0 ♖xe5
 13.dxe5 ♗e8-+]
 11...♗g4?? another bit of territory lost
 [11...♖e8 12.h3 ♗e6±]
 12.h3
 [♠12.exf6 and White wins ♖xf6
 13.c3+-]
 12...♗xf3± 13.♖xf3
 [13.gxf3 ♖e8 14.f4 ♗d5±]
 13...♖a5+ 14.♗d2
 [♠14.♖c3 and White could well hope
 to play on ♖xc3+ 15.bxc3=]
 14...♖xe5+♣ 15.♖e3
 [♠15.♗e3 ♖xb2 16.0-0♣]
 15...♗e4?? forfeits the advantage
 [♠15...♖xb2 and Black could have
 gained the advantage 16.♗c3
 ♖a3-+ (16...♖xc2?! 17.♗xf6 gxf6
 18.0-0♣)]
 16.0-0-0= ♖f5 17.f3 ♗xd2 18.♖xd2
 ♖ae8 19.♖he1 ♖c8
 [19...h6 20.♔b1=]
 20.b3
 [20.♖e7 ♖b5±]
 20...♖f6± Diagram

(Diagram)

Black has a mate threat 21.♖d7??
 instead of simply winning the game
 [21.♔b1 ♖cd8 22.♖e3 a6±]
 21...♖b8
 [21...♖cd8 keeps an even firmer grip
 22.♔b1 ♖xd7 23.♖xd7-+]
 22.♖e2?? ruins a very nice position

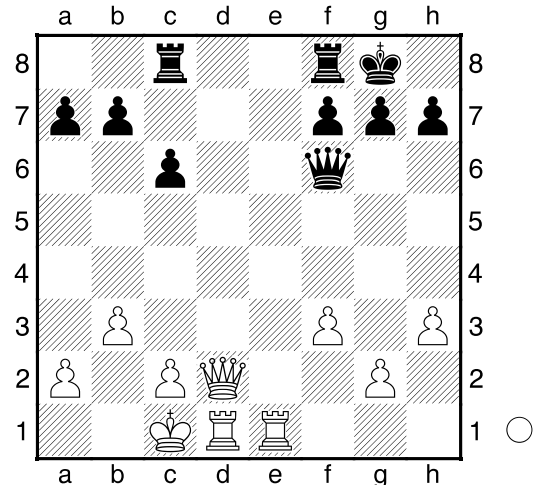

[22.♖d4 ♖xd4 23.♖xd4 ♖fd8
 24.♖xd8+ ♖xd8±]
 22...g6
 [♠22...♖fd8 makes it even easier for
 Black 23.♔b1 ♖xd7 24.♖xd7
 ♔f8-+]
 23.♖e7?? throws away a nice position
 [♠23.♖d4 the rescuing straw ♖xd4
 24.♖xd4=]
 23...♖a1++ 24.♔d2 ♖bd8+ 25.♔e3
 ♖xd1 26.♔f4
 [26.♔f2 doesn't get the cat off the
 tree ♖d2 27.♖xd2 ♖xd2+ 28.♔g1
 ♖d8-+]
 26...♖de8! the punch 27.♖xe8 ♖xe8
 28.♖xe8+ ♔g7 29.♖e7
 [29.c3 does not help much ♖d6+
 30.♔e3 ♖a3-+]
 29...♖xc2
 [♠29...♖d6+ finishes off the
 opponent 30.♔e4 ♖xe7+
 31.♔d3-+]
 30.♖xb7 ♖xa2 31.♔e5
 [31.♔g3 doesn't do any good ♖b2
 32.h4 c5-+]
 31...♖a5+
 [♠31...♖d2 and Black wins 32.♖xa7
 ♖d5+ 33.♔f4 ♖d4+ 34.♔g3 ♖xa7
 35.f4-+]
 32.♔d6 c5
 [♠32...♖d2+ and Black can already
 relax 33.♔c7 ♖xg2 34.♖xa7 ♖xh3
 35.f4-+]
 33.g4
 [33.♔c6-+ is one last hope]
 33...♖a6+ 34.♔c7 c4 35.bxc4

♙xc4+ 36.♖d6 a5 37.♗e5 a4
38.♞b1 a3

[38...f6+ 39.♖d6 ♜d3+ 40.♖c5 ♞xb1 41.♖c6 a3 42.♖c5 a2 43.h4 ♞c2+ 44.♖b4 a1♞ 45.♖b5 ♞aa4+ 46.♖b6 ♞cc6#]

39.♖d6 a2

[39...♞d3+ 40.♖e7 ♞xb1 41.♖d8 a2 42.f4 ♞b7 43.f5 a1♞ 44.f6+ ♞xf6+ 45.♖e8 ♞b5#]

40.♞a1

[40.♞h1 is not much help ♞d3+ 41.♖c7 ♞xf3 42.♞g1 ♞c3+ 43.♖b7 ♞d4 44.♞f1 ♞b4+ 45.♖a7 ♞a5+ 46.♖b7 ♞b5+ 47.♖a8 ♞xf1 48.♖b8 a1♞ 49.h4 ♞b5+ 50.♖c7 ♞d4 51.g5 ♞dd7#]

40...♞b3

[40...♞d4+ 41.♖e7 ♞xa1 42.f4 ♞f6+ 43.♖d7 a1♞ 44.g5 ♞ad4+ 45.♖c7 ♞fb6+ 46.♖c8 ♞dd8#]

41.♖e5 ♞b2+ 42.♖f4

[42.♖e4 doesn't get the bull off the ice ♞xa1 43.g5 ♞c3 44.♖f4 a1♞ 45.♖g3 ♞g1+ 46.♖f4 ♞cd4#]

42...♞xa1 43.♖g3

[43.♖e4 is not the saving move ♞c3 44.♖d5 a1♞ 45.f4 ♞d1+ 46.♖e4 ♞dd4#]

43...♞g1+ 44.♖h4

[44.♖f4 cannot undo what has already been done a1♞ 45.h4 ♞ad4+ 46.♖g5 ♞e5#]

44...a1♞

[44...♖f6 45.f4 ♞e1#]

45.f4 White prepares g5 ♞f6+ 46.g5 ♞xf4#

0-1

D02
Kayo,Miho 1237
Ito,Katsuhide 1450
 2015HChamp (3.10) 28.03.2015
 [Fritz 11 (30s)]

D02: 1 d4 d5 2 Nf3 sidelines, including 2...Nf6 3 g3 and 2...Nf6 3 Bf4
1.♖f3 ♖c6 2.g3 Diagram
 last book move **e6 3.♗g2 d5 4.d4 ♗d6 5.0-0 ♖f6 6.♗g5 h6 7.♗e3 0-0**

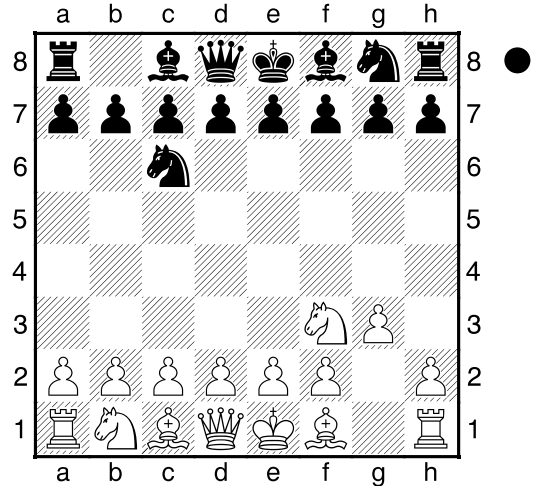

8.♞c1 ♞e8 9.♖bd2

[9.♞d1 e5 10.c4 exd4 11.♖xd4 ♖g4 12.cxd5 ♖xe3 13.fxe3 ♖xd4 14.♞xd4 ♞g5=]

9...♖g4 10.♖b3 ♖xe3 11.♞xe3 e5 12.♞d2

[12.dxe5 ♖xe5 13.♖xe5 ♗xe5#]

12...♗g4

[12...e4 13.♖e1#]

13.♖h4

[♖13.dxe5!? must be considered ♗xe5 14.♖xe5 ♖xe5 15.♞xd5 ♞xd5 16.♗xd5=]

13...exd4# 14.♖xd4 ♖xd4 15.♞xd4 Diagram

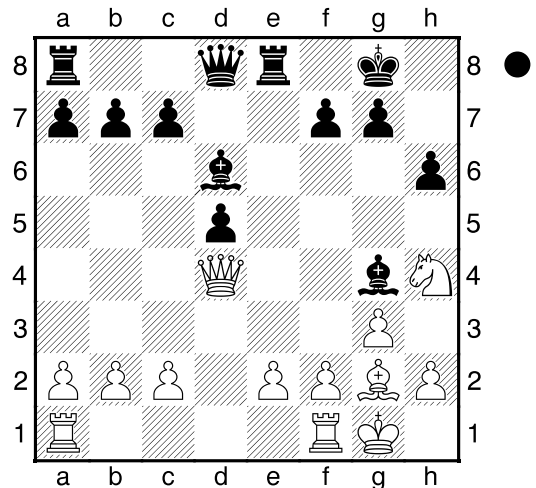

♗e5?? an unfortunate move that relinquishes the win

[♖15...♗xe2 16.♞fe1 ♗e5#]

16.♞xg4+- ♞g5

[16...c6 cannot change what is in store for ? 17.e3+-]

17.♖b4 ♕d6
 [17...a5 is not the saving move
 18.♖xb7 ♖ab8 19.♖xd5 ♕xb2
 20.♖ae1+-]

18.♖xb7 ♖ab8 19.♖c6 ♖xe2
 [19...♖e6 doesn't change anything
 anymore 20.♗f3 (≤20.♕xd5 ♕xg3
 21.♕xe6 ♕xh4+ 22.♖h1 fxe6+-)
 20...♖f6 21.♖xd5 ♖xe2 22.♖d3+-]

20.♖ae1 ♖e7
 [20...♖xe1 does not win a prize
 21.♖xe1 d4 22.♕d5+-]

21.♖xe2
 [21.♗f5!? seems even better ♖e8
 22.♖c3 ♕f8 23.♕xd5 ♖xe1 24.♖xe1
 ♖d7+-]

21...♖xe2 22.♕xd5 ♖e5
 [22...♖b5 a fruitless try to alter the
 course of the game 23.b3+-]

23.♗f3 ♖e7
 [23...♖xb2 is still a small chance
 24.♖e1 ♖f8+-]

24.♖e1 ♖f8 25.♗e5
 [♡25.♖d7 and White can already
 relax g6 26.♗e5 ♕xe5 27.♖xe5
 c6+-]

25...♖b6
 [25...♖e8 what else? 26.♖c3 ♖xe5
 27.♖xe5 ♕xe5 28.♖xe5 ♖d8+-]

26.♖d7 ♕xe5 27.♖xe5 ♖d6 28.♖xc7
 ♖f6
 [28...♖d8 hardly improves anything
 29.c4+-]

29.♕c6
 [♡29.♖e7!? keeps an even firmer
 grip ♖f5 30.c4 g6 31.♖xa7 ♖g7+-]

29...♖e6
 [29...♖h7 does not solve anything
 30.♖e8 ♖b4 31.♖c8+-]

30.♖d5
 [♡30.♖xe6 and White wins fxe6
 31.♖xa7 ♖d6+-]

30...♖e1+
 [30...♖e7 doesn't change the
 outcome of the game 31.♖d8+ ♖h7
 32.♖c8+-]

31.♖g2 ♖b4
 [31...♖e7 is still a small chance
 32.♖c8+ ♖h7+-]

32.♖d8+

[32.♖d8+ ♖h7 33.♖xf7+-]
 1-0

B01
 ♖ Matsumoto,Mitsuharu 1449
 ♜ Sugimoto,Koichi 2033
 2015HChamp (4.1) 29.03.2015
 [Fritz 11 (30s)]

B01: Scandinavian Defence
 1.e4 d5 2.exd5 ♖xd5 3.♗f3 ♕g4
 4.♕e2 ♗c6 5.d4 0-0-0 6.♕e3 e5
 7.c4 ♖a5+ 8.♕d2 ♕b4 9.d5 ♕xf3
 10.♕xf3 ♗d4 11.♗c3 Diagram

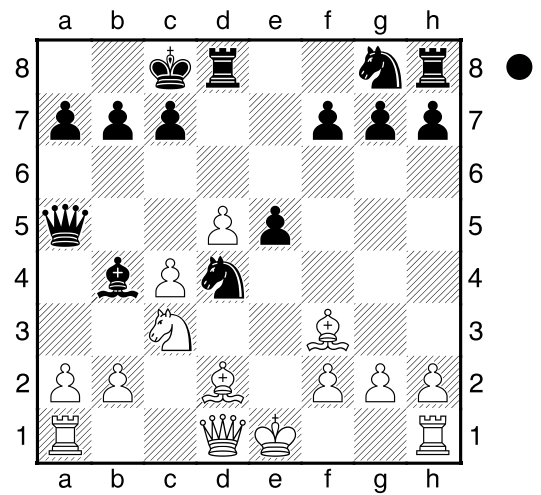

last book move ♖a6 12.b3 ♖a5
 13.♗e4
 [13.♖c1!?!= must definitely be
 considered]
 13...f5 14.♕xb4
 [♡14.a3!? ♕xd2+ 15.♗xd2 7]
 14...♖xb4+-+ 15.♗d2 Diagram
 (Diagram)

♗xf3?? allows the opponent back
 into the game
 [♡15...e4 a shame that Black
 overlooked this excellent chance
 16.♕xe4 fxe4+-]
 16.♖xf3= ♗e7 17.a3 White threatens
 to win material: a3xb4 ♖b6 18.b4
 ♖d4 19.♖d1 e4 Black wins space
 20.♖b3 c6 Black threatens to win
 material: c6xd5 21.♗b1 ♖e5
 White king safety improved 22.♗c3 e3

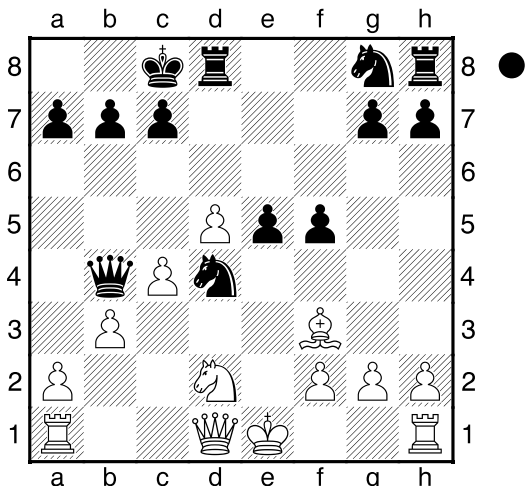

1.d4 ♘f6 2.c4 g6 3.♘c3 ♙g7 4.e3 d5 5.cxd5 ♘xd5 6.♙d3 ♘xc3 7.bxc3 0-0 8.♗f3 c5 Diagram

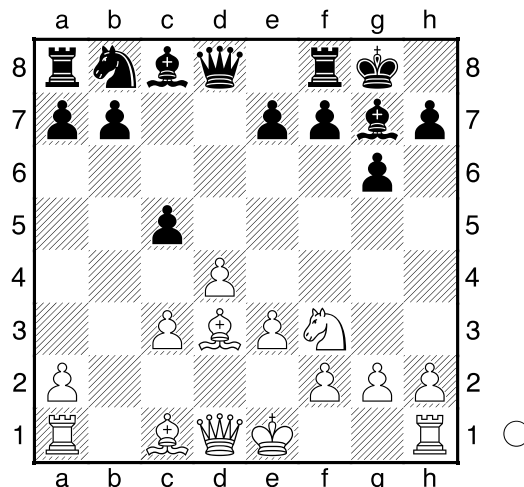

White king safety dropped
 [22...cxd5 23.♘xd5 ♘xd5 24.cxd5 \bar{f}]

23.0-0= cxd5
 [23...f4!?=]

24.cxd5 \pm f4 Black has a new strong pawn: e3 25.♙c4+ [25.fxe3 fxe3 (\leq 25...♙xe3+ 26.♔h1 ♗f5 27.♞fe1+-) 26.♙c4+ ♔b8 \pm]

25...♔b8= 26.♞fe1 [26.♙d4 ♙xd4 27.♞xd4 g5=]

26...♗f5 27.♙e4 White threatens to win material: Qe4xe5 ♞he8 28.♙xe5+ ♞xe5 29.♔f1 g5 30.g3? Covers h4 [\triangle 30.♞d3!? \bar{f} is a viable option]

30...f3-+ 31.♞c1? [\triangle 31.♔g1 e2 32.♞d3-+]

31...e2+ 32.♔g1 [32.♗xe2 fxe2+ 33.♞xe2 ♞exd5-+]

32...h5 33.♞c2 [33.a4-+]

33...♞c8 34.♞cc1 ♗d6 35.♗xe2 [35.h3-+ is one last hope]

35...♞xc1 [35...♞xc1 36.♞xc1 ♞xe2-+]

0-1

□ Nishimori, Toshiyuki D80 1799
 ■ Yamada, Shinmei 1792
 2015HChamp (4.2) 29.03.2015
 [Fritz 11 (30s)]

D80: Grünfeld: Unusual White 4th moves and 4 Bg5

last book move 9.♙b2 ♗c6 10.♞b1 [10.0-0 cxd4 11.cxd4 ♙e6 \pm]

10...♙a5 Black threatens to win material: Qa5xa2 11.0-0 White castles and improves king safety ♙xa2

12.♙e2 ♙a5 13.♞a1 White threatens to win material: Ra1xa5 ♙c7 14.♞fb1

♙g4 15.h3 ♙xf3 16.♙xf3 cxd4 17.cxd4 White has the pair of bishops.

♞fc8 18.♞c1 [18.♙a3 a5=]

18...♙d8 [18...e5 19.♙e4 exd4 20.♙xc6 bxc6 21.♙xd4 ♙xd4 22.exd4 \bar{f}]

19.♞ab1 ♗e5 [\triangle 19...♞c7=]

20.♙e2 [\triangle 20.dxe5 and White can hope to live ♙xd3 21.♙xb7 \pm]

20...♗xd3 \bar{f} 21.♙xd3 e6 22.♙b5 b6

23.♙a3 ♙f8 24.♙xf8 ♙xf8 25.♙d7 [25.♙a6 ♙d8 \bar{f}]

25...♙e8 26.♙b7 ♞cb8

Black threatens to win material: Rb8xb7 27.♙c7 [27.♙a6 ♙d7 \bar{f}]

27...b5 [27...a5!? \bar{f}]

28.♞c5 a5 29.♙e5 a4 This push gains space 30.♞cxb5 [30.♞bxb5? ♞xb5 31.♞xb5 a3-+]

30...♞xb5 Diagram

31.♞xb5?

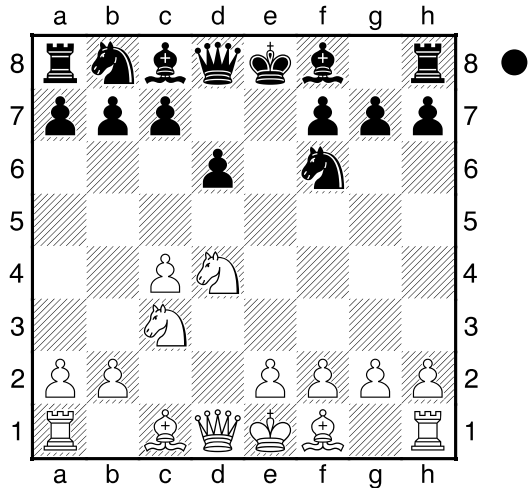
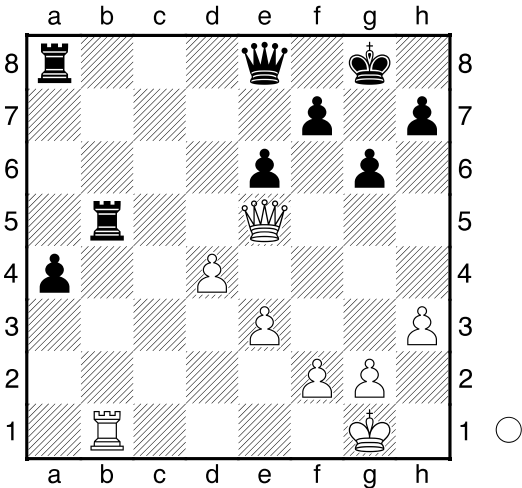

[31. ♖xb5 would allow White to play on ♖e7 32. ♖c5]
31...a3+ 32. ♖a5?? terrible, but what else could White do to save the game?
 [32. ♖b1+]
32...a2
0-1

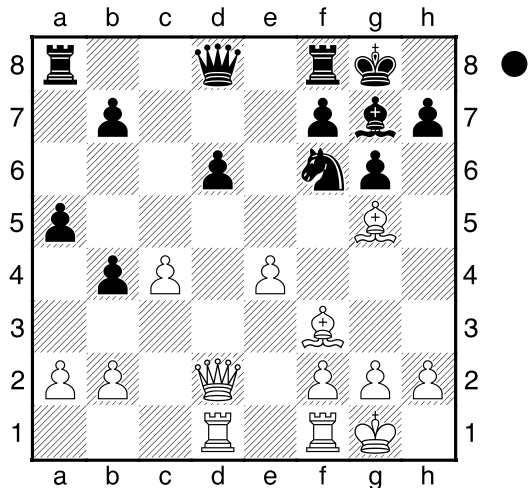

A54
 1852
Yoshii, Yukihiro
Sato, Tsubasa
 1654
 2015HChamp (4.3) 29.03.2015
 [Fritz 11 (30s)]

A54: Old Indian Defence with Nf3, but without e4
1.c4 e5 2. ♘c3 ♘f6 3. ♘f3 d6 4.d4 exd4 5. ♘xd4 Diagram

(Diagram)

last book move **c5 6. ♘f3 ♘c6 7.e4 ♙g4 8. ♙e2 ♙xf3 9. ♙xf3 ♙g6** Secures h5 **10. ♙g5 ♙g7** White has an active position **11.0-0** White castles and improves king safety **0-0 12. ♘d5 ♘b4 13. ♘xb4 cxb4 14. ♖d2 a5**
 [14... ♖e8 15. ♖fe1±]
15. ♖ad1 Diagram
♘xe4?? but even a better move would not have saved the game.
 [15... ♖e8 16. ♖fe1 ♖c8 17. ♖xd6 ♘g4±]
16. ♙xe4+-
 [16. ♙xd8?! is easily refuted ♘xd2

17. ♖xd2 ♖fxd8 18. ♙xb7 ♖ab8=
16... ♖c7
 [16... ♖c8 doesn't change anything anymore 17. ♖fe1 ♖e8 18. ♖xd6+-]
17.b3
 [17. ♖xd6 and White can already relax ♖xd6 18. ♖xd6 ♙xb2+-]
17... ♖fe8 18. ♙d5 ♖ab8 19. ♙f4 b5
 [19... ♙e5+- desperation]
20. ♙xd6! Double attack: d6/g8 ♖b6
 [20... ♖xd6 21. ♙xf7+ Double attack]
21. ♙xb8
 [21. ♖f4 makes it even easier for White bxc4 22. ♙xb8 ♖xb8 23. ♖xf7+ ♙h8+-]
21... ♖xb8
 [21... ♖xb8 does not win a prize 22. ♙c6 ♖c8 23. cxb5+-]
22. ♖f4 ♖f8 23. ♖d3
 [23. ♖fe1 seems even better bxc4 24. ♙xc4 ♖f6+-]

23...bxc4

[23...a4 does not help much 24.♖e1 axb3 25.♖e8+-]

24.♙xc4 ♘h8

[24...♗f6 does not improve anything 25.♗xf6 ♙xf6 26.♖d7+-]

25.♗fd1 f5

[25...♗f6 there is nothing else anyway 26.♗c7 ♗e5+-]

26.♖d7 ♗f6 27.♗c7 ♗e5 28.♗xe5 ♙xe5 29.♖a7 ♙b8

[29...♙d4 cannot undo what has already been done 30.♖xd4 ♖e8 31.♖dd7 ♖e1+ 32.♙f1 ♖e8 33.♖xh7+ ♔g8 34.♙c4+ ♖e6 35.♙xe6+ ♔f8 36.♖a8#]

30.♖b7

[30.♖b7 a4 31.♖dd7 ♙xh2+ 32.♔xh2 ♖f7 33.♖xf7 axb3 34.♖xh7#]

1-0

Matsumoto, Kenshin **E16**
 Manabe, Hiroaki **1575**
 2015HChamp (4.4) **1715**
 29.03.2015
 [Fritz 11 (30s)]

E16: Queen's Indian: 4 g3 Bb7 5 Bg2 Bb4+
1.d4 ♘f6 2.c4 e6 3.♘f3 b6 4.g3 ♙b7 5.♙g2 ♙b4+ 6.♙d2 ♙e7 7.0-0 0-0 8.♘c3 c5 Diagram

(Diagram)

9.♗c2 last book move **cx d4 10.♘xd4 ♙xg2 11.♔xg2** White king safety dropped **♘a6 12.a3** Consolidates b4
 [12.♘cb5 d5±]

12...d5 Black threatens to win material: d5xc4
 [12...♖c8 13.♘f3=]

13.♘c6 White threatens to win material: Nc6xd8 ♗c7 **14.♘xe7+ ♗xe7 15.cxd5 exd5 16.♖fe1**
 [16.♙e3 ♘c5±]

16...♖ac8

[16...d4 17.♘b5 ♗d7 18.a4±]

17.♗f5 Attacking the isolated pawn on

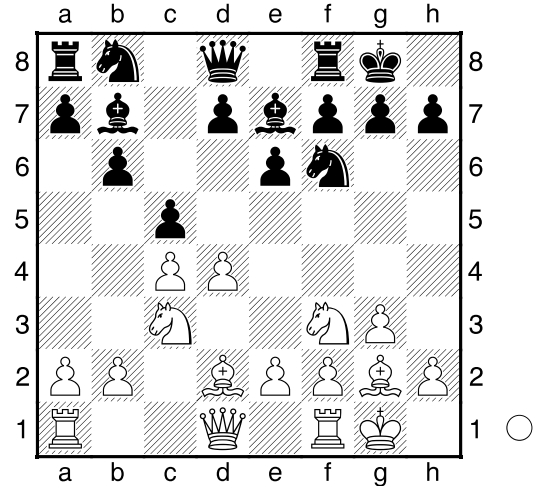

d5

[♞17.♙e3!?= might be a viable alternative]

17...d4 Diagram

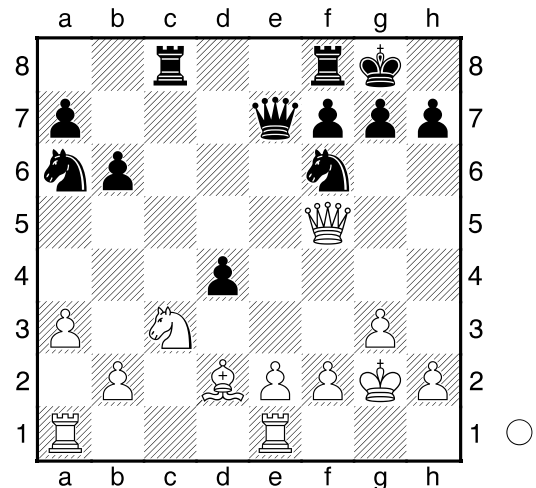

18.♘d5?? cause more grief

[♞18.♘a2±]

18...♗b7+ 19.♔g1 ♗xd5 20.♗f4

[20.♗xd5 doesn't change the outcome of the game ♘xd5 21.♖ad1 ♘c5+-]

20...♖c2 21.♖ed1 ♖e8

[21...♘c5!? keeps an even firmer grip 22.♙b4 ♖d8 23.♖e1+-]

22.♙e3 ♗e4

[22...♘c5!? might be the shorter path 23.♙xd4 ♘e6 24.♗f3 ♘xd4 25.♗xd5 ♘xe2+ 26.♔g2 ♘xd5 27.♖xd5 ♖xb2 28.♖d7+-]

23.♗xe4 ♖xe4

[23...♘xe4!? keeps an even firmer grip 24.♙xd4 ♘ac5 25.♖ab1+-]

24.♖xd4 ♖xd4

[24...♖xe2?! 25.♖xe4 ♘xe4
26.♞d1+]

25.♙xd4 ♖xe2 26.♖c1 h6 27.♔f1
♞e4 28.♙c3

[28.♙xf6 a fruitless try to alter the
course of the game gxf6 29.♖c8+
♔g7+]

28...♘d5 29.♙d2 ♘c5 30.♖d1

[30.b4 is not much help ♘b3 31.♖d1
♘xd2+ 32.♖xd2 ♘f6+]

30...♖d4 31.♔e2 ♘b3 32.♙e1 ♖xd1

33.♔xd1 ♘d4 34.h3 ♘f3 35.h4

[35.♙d2 cannot change what is in
store for ? f5+]

35...♘xe1 36.♔xe1 g5 37.hxg5

hxg5 38.♔e2 f5 39.♔d3 ♔f7

40.♔c4 ♘c7 41.♔d4 ♔e6 42.f3

[42.♔c4 is not the saving move ♔e5
43.♔d3 ♘d5+]

42...♔d6

[♠42...♘b5+ might be the shorter
path 43.♔e3 ♔d5+]

43.f4

[43.a4+ the only chance to get
some counterplay]

43...gxf4 44.gxf4 ♘e6+ 45.♔e3 ♔c5

46.b3

[46.♔f2 is no salvation ♘xf4 47.♔f3
b5+]

46...a5

[46...a5 47.♔d2 b5+]

0-1

Shibata, Misaki D08
 Sato, Yasuji 1424
 2015HChamp (4.5) 1564
 [Fritz 11 (30s)] 29.03.2015

D08: Albin Counter Gambit

1.d4 d5 2.c4 e5 3.dxe5 d4 4.♘f3
♘c6 5.a3 ♙g4 6.♘bd2 ♖e7 Diagram

(Diagram)

last book move 7.g3

[7.h3 ♙h5=]

7...d3 White's piece can't move: c1

[7...f6!?= must be considered]

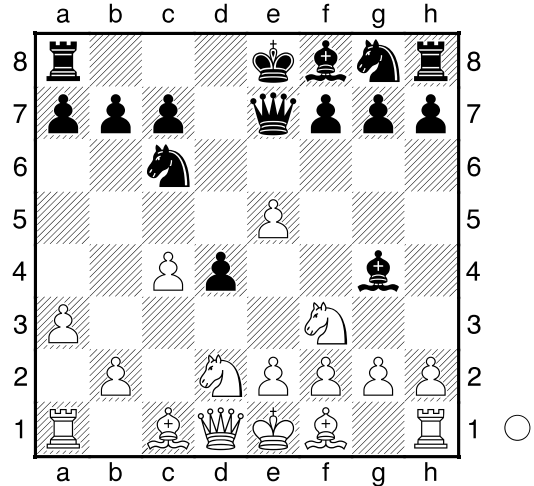

8.♙g2± 0-0-0 9.0-0 ♘xe5 10.♖e1

[10.♖b3 c6 (10...dxe2? is nothing
because of 11.♘xe5 exf1♖+
12.♘xf1+-) 11.♘xe5 ♖xe5 12.exd3
♘f6±]

10...♘f6

[10...dxe2 11.♖xe2 ♘d3 12.♖xd3
♖xd3 13.♖xe7 ♘xe7 14.♘e5=]

11.♖b3 Diagram

[♠11.exd3 ♙xf3 12.♘xf3 ♖xd3
13.♘d2±]

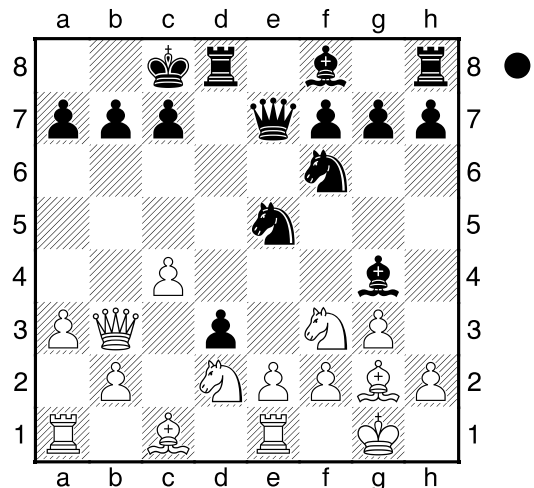

11...b6?

[♠11...c6 and Black has air to breathe
12.exd3 ♙xf3±]

12.♖a4+- ♔b8?

[12...♖e8 13.h3 ♙xf3 14.♘xf3+-]

13.exd3

[♠13.♘xe5 and White can celebrate
victory ♖xe5 14.♖c6+-]

13...♙xf3 14.♙xf3 ♖c5?? sad, but

how else could Black save the game?

[14...♖xd3 15.♙g2 ♖d8 16.♗a6+-]

15.♙g2

[♘15.♖xe5 makes sure everything is clear ♗xe5 16.♗c6+-]

15...♗xd3± 16.♖e2 ♗g4??

Increases the pressure on f2

[16...♗d6 17.b4 ♗d7 18.♗xd7 ♖xd7 19.♗f3±]

17.♗e4 White threatens to win material: Ne4xc5

[♘17.♗b3 and White wins ♗d6 18.♙g5+-]

17...♗e5??

[17...♗a5 18.♗xa5 bxa5±]

18.♗c2?? throws away the game

[18.♗c3!? makes it even easier for White ♗c5 19.b4 ♗xc4+-]

18...♗d4??

[18...♗h5 19.h3 ♗ge5 20.♙e3±]

19.♖b1?? White has let it slip away

[♘19.♙e3 and White could have gained the advantage ♗xb2 20.♗xb2 ♗xb2 21.♖xb2 ♗xe3 22.fxe3+-]

19...f5 Black threatens to win material: f5xe4

[♘19...♗ge5±]

20.♗g5?? forfeits the advantage

[♘20.♙e3 ♗xe3 21.fxe3±]

20...♗dxf2+- 21.♗f1?? the position was bad, and this mistake simply hastens the end

[21.♖xf2 ♙c5 22.♗h3 ♗d1+ 23.♗xd1 ♖xd1+ 24.♙f1 ♖e8+- (24...♙xf2+?! is clearly inferior 25.♗xf2 ♖e1 26.♗xg4 ffg4 27.♗f2=)]

21...♗d1+

[♘21...♗xh2+ and Black has triumphed 22.♗g1 ♗fg4+ 23.♙e3 ♗xe3+-]

22.♗xd1 ♖xd1+

[22...♗xd1? 23.h3 ♗c3 24.bxc3 ♖d1+ 25.♖e1 ♖xe1+ 26.♗xe1+-]

23.♖e1 ♖d7?? throws away a nice position

[♘23...♖xe1+ Black missed this excellent chance 24.♗xe1 ♙c5+-]

24.♖e8+

[24.♖e8+ ♖d8 25.♖xd8#]

1-0

□ **Kimura, Yusei**

C02

■ **Abe, Yuta**

1014

2015HChamp (4.6)

1425

29.03.2015

[Fritz 11 (30s)]

C02: French: Advance Variation

1.e4 e6 2.d4 d5 3.e5 c5 4.♗f3

cxd4 5.♗xd4 Diagram

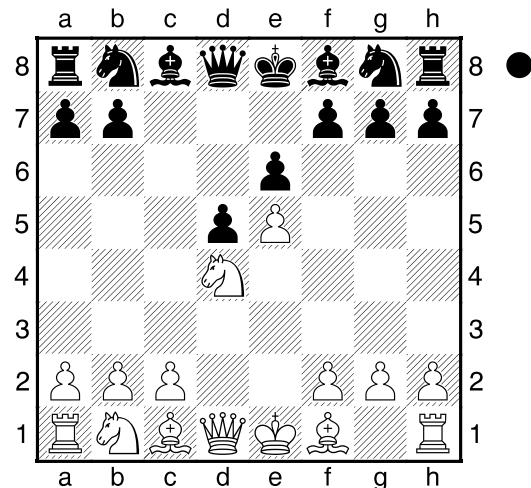

last book move. Black is behind in development ♙c5 Black has a cramped position

[5...♗e7 6.♗c3=]

6.♗b3 White threatens to win material: Nb3xc5

[6.♗g4 g6 7.♗c3 ♗c6±]

6...♙b6= Black has a cramped position

7.♙b5+

[7.♗g4 ♗f8=]

7...♙d7 8.♙xd7+

[8.♗c3 ♗e7±]

8...♗xd7

[8...♗xd7 9.♗e2±]

9.0-0 White castles and improves king safety ♗e7 **10.♗g4**

[♘10.a4!± has some apparent merit]

10...0-0± 11.♙h6

[11.♙f4 ♗c7 12.♗a3 ♗g6±]

11...♗g6+- Diagram

12.♗1d?? shortens the misery for White

[♘12.♙e3 ♗xe5 13.♗g3+-]

12...gxf6 13.♗f3 ♗c6 14.♗bd2

[14.a4 cannot change destiny ♗h8

15.♗h5 f6+-]

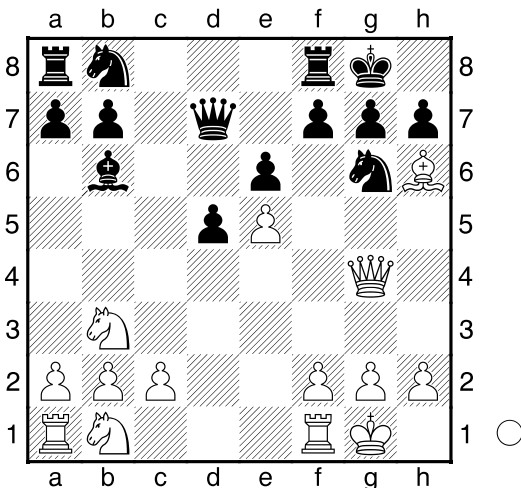

14...♔h8 15.♞fe1
 [15.♞h5 doesn't get the cat off the tree f6 16.exf6 ♞xf6+-]
 15...♞g8 16.♞h5 ♞e7
 [♟16...♞ce7 and Black can already relax 17.g3 ♞f5+-]
 17.b3
 [17.♞xh6 the last chance for counterplay ♞c5 18.♞e2 ♞xc2 19.♔h1+-]
 17...♞f4 18.♞xh6 ♞xg2 19.♞ed1
 [19.♔h1 doesn't do any good ♞g6 20.♞h5 ♞xf2+-]
 19...♞g6
 [♟19...♞e3+! and Black has prevailed 20.♔h1 ♞g4+-]
 20.♞xg6 fxc6 21.♞e1
 [21.♔xg2 is the last straw ♞xe5! Decoy: e5 22.♞f1+-]
 21...♞f4
 [21...♞xe1 22.♞xe1 ♞g5+ 23.♔f1 ♞xd2 24.♞e2 ♞c3 25.♞d1 ♞f3 26.♔g1 ♞xe2 27.♞f1 ♞f8 28.♔g2 ♞xf2+ 29.♞xf2 ♞xf2+ 30.♔h3 ♞f3+ 31.♔h4 ♞d8#]
 22.♞df3 ♞c7
 [22...♞xe5 23.♔h1 ♞h3 24.♞d3 ♞xf2+ 25.♔g2+-]
 23.♞d3 ♞xe5! Decoy: e5 24.♞dxe5
 [24.♞dxe5 ♞xe5 Combination]
 [24.♞fxe5 ♞g5+ Double attack (24...♞g5+ Decoy)]
 24...♞xe5 25.♞xe5 ♞g5+ 26.♔h1
 [26.♔f1 does not save the day ♞xe5 27.♞e1 ♞c3 28.♞e3 ♞xa1+ 29.♞e1 ♞xa2 30.♔g1 ♞xc2 31.h4 ♞h3+

32.♔h1 ♞xf2 33.h5 ♞f4 34.♞e2
 ♞xe2 35.hxg6 ♞g2#]
 26...♞g2#
 0-1

C56
 ♞ Watanabe,Katsumi 1723
 ♟ Kobayashi,Katsuhiko 1486
 2015HChamp (4.7) 29.03.2015
 [Fritz 11 (30s)]

C56: Two Knights: 4 d4 exd4 5 0-0 Nxe4
 1.e4 e5 2.♞f3 ♞c6 3.♞c4 ♞c5
 4.0-0 ♞f6 5.c3 0-0 6.d4 exd4
 7.cxd4 ♞b6 Diagram

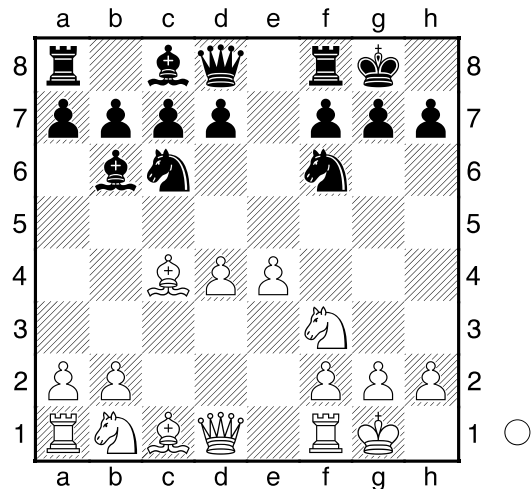

last book move 8.e5 White threatens to win material: e5xf6
 [8.d5 ♞e7 9.e5 ♞e8+-]
 8...♞e8?
 [♟8...d5 and Black can hope to survive 9.♞b3 ♞e4=]
 9.♞g5+- ♞e7 10.♞c3 Diagram
 [♟10.♞e1 c6 11.♞c3+-]

(Diagram)

10...d5?? an oversight. But Black was lost anyway.
 [♟10...h6 11.♞h4 c6+-]
 11.♞xd5! Deflection: e7 ♞xd5
 [11...♞xd5 12.♞xd8 Pinning (12.♞xd8 Deflection)]
 12.♞xd5 ♞xd5 13.h3

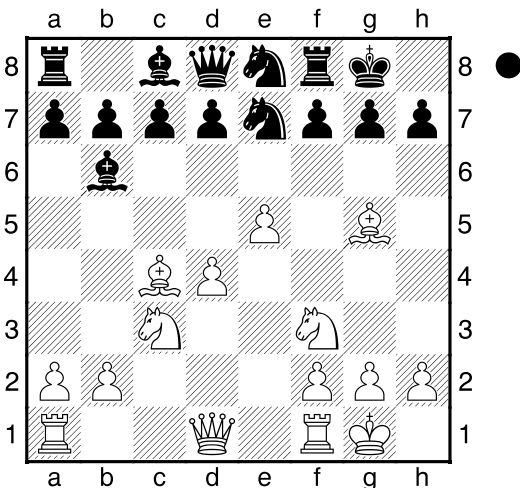

[13.a4 might be the shorter path a5+-]
13...h6 14.g4
 [14.g4 and White can already relax f5+-]
14...g5
 [14...c6 does not win a prize 15.g4+-]
15.g3 g7 16.h2
 [16.h4 keeps an even firmer grip g4+-]
16...f5
 [16...f5+- a last effort to resist the inevitable]
17.g4 g4 18.f3
 [Not 18.hxg4 e6+-]
18...f5
 [18...ad8 cannot change what is in store for ? 19.h4 f5 20.exf6 xf6 21.f3+-]
19.f3
 [19.exf6!? makes it even easier for White xf6 20.f3 c6+-]
19...ad8 20.f4
 [20...e6 is not much help 21.b3+-]
21.g2 e6 22.e4 g7 23.ac1
 [23.a4 keeps an even firmer grip a5+-]
23...c6 24.a3
 [24.h4 seems even better gxh4 25.d2 g5+-]
24...a6
 [24...e7 is not the saving move 25.c4+-]
25.g3

[25.c4 might be the shorter path e7+-]
25...f3
 [25...fxg3 doesn't do any good 26.xg3 df4 27.h1+-]
26.d3 xd4 27.xd4 xd4 28.e6
 [28.xd4 finishes off the opponent df4 29.e3+-]
28...f6?
 [28...f6!? 29.f3 g8+-]
29.g4+- xb2?
 [29...fe8+-]
30.g5+
 [30.b1!? and White can already relax f6 31.xb7+ e7+-]
30...xe5 31.f5+ g6
 [31...f6 otherwise it's curtains at once 32.b1 b5+-]
32.e7 fe8
 [32...xe7 what else ? 33.f5+ de8+-]
33.exd8 f5 xe5 34.d6+ f7
 [34...f6 does not solve anything 35.f5+ h5 36.f5+ g7 37.e1 g8 38.e8 hxg4 39.f5+ g7 40.f5+ g8 f6 41.hxg4 c5 42.e6#]
35.f5+ f4 36.h2 d3
 [36...a5 does not help much 37.e1 g6 38.f5+ g7 39.e6 e5 40.e7+ f7 41.f7+ h8 42.f7#]
37.f5+ e7
 [37...g7 doesn't get the bull off the ice 38.f3 h5 39.d7+ g6 40.gxh5+ h6 41.f7 b5 42.f6#]
38.f3 e6
 [38...b6 hardly improves anything 39.e1+ f6 40.d7 c5 41.e6#]
39.e1+ f6
 [39...f7 does not solve anything 40.d7+ g6 41.e6#]
40.d6+
 [40.d6+ g7 41.e7+ g8 42.d8#]
 [40.d7 b5 41.e6#]
1-0

B02
1696
1461
 2015HChamp (4.8) 29.03.2015
 [Fritz 11 (30s)]

B02: Alekhine's Defence: Chase Variation and lines with early Nc3
1.e4 ♖f6 **2.e5** ♗d5 **3.♗f3** Diagram

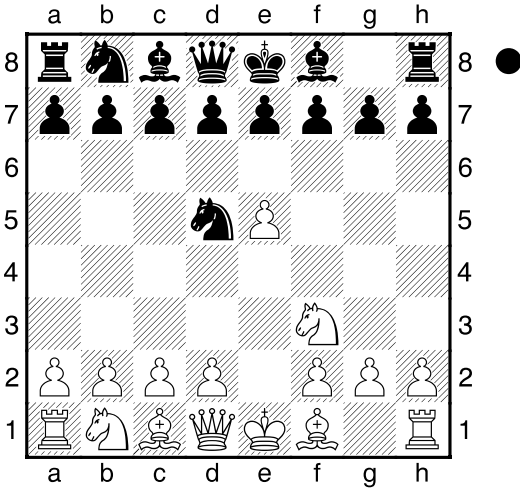

last book move **e6**
 [3...d6 4.♗c3 dxe5 5.♗xe5 ♗xc3
 6.bxc3±]
4.♗c4
 [4.c4 ♗b4±]
4...♗b6± Black threatens to win material: Nb6xc4 **5.♗b3 d5 6.exd6 ♗xd6 7.0-0 0-0 8.d4 ♗c6 9.c3** Controls b4 ♗d7
 [9...♗e7 10.♖e1±]
10.♗bd2
 [10.c4 ♗e7±]
10...e5 Black has an active position
11.♗e4 ♗g4 12.♗g5
 [12.h3!? ♗xf3 13.♖xf3 (≤13.gxf3 exd4 14.♗g2 ♗e7±) 13...exd4 14.♖e1±]
12...♗e7= 13.♗xe7 ♖xe7 14.♖e1 ♗a5
 [14...exd4 15.h3 ♗xf3 16.♖xf3=]
15.♖d3
 [♠15.♗ed2!? ♗xb3 16.♖xb3±]
15...♗xb3 16.axb3 f5
 [16...♗xf3!? is worthy of consideration 17.♖xf3 exd4±]
17.♗xe5± Diagram
♖h4?? causes even greater problems

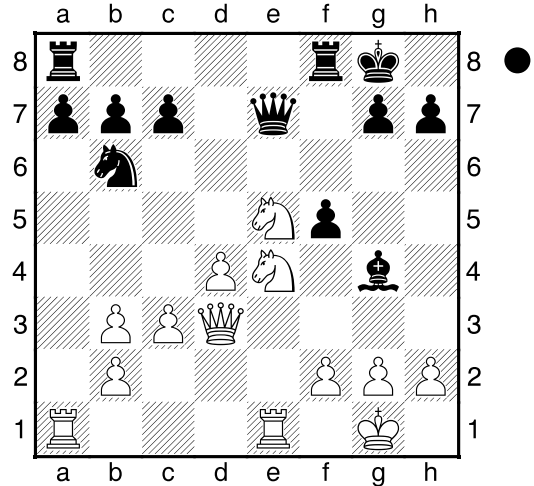

[♠17...fxe4 18.♗xg4 h5 19.♖xe4 ♖f7±]
18.♖g3
 [18.♗c5 seems even better f4+-]
18...♖xg3 19.♗xg3
 [Instead of 19.fxg3 fxe4 20.♗xg4 ♖fe8+-]
19...f4 20.♗xg4 fxg3 21.fxg3 a6 22.♖f1 ♗d5 23.♖xf8+ ♖xf8 24.♖f1 h5
 [24...♖e8 25.♖f5 c6 26.♖e5+-]
25.♖xf8+ ♗xf8 26.♗e5 ♗e3
 [26...♗e7 27.♗f2+-]
27.♗d7+ ♗e7 28.♗c5 ♗d1 29.♗xb7 ♗xb2 30.♗c5 a5 31.♗b7
 [31.♗f1!? might be the shorter path ♗d1 32.♗a4 ♗e3+ 33.♗e2 ♗g4+-]
31...a4 32.bxa4 ♗xa4 33.c4 ♗c3
 [33...♗b2 34.♗a5+-]
34.♗f2 c6
 [34...♗e6 35.♗c5+ ♗e7 36.♗d3+-]
35.♗f3
 [35.♗e3 makes it even easier for White ♗e8+-]
35...g5
 [35...♗b1 36.♗e2 ♗c3+ 37.♗e3+-]
36.♗e3 ♗a4 37.♗e4 ♗b2
 [37...♗f6 doesn't change the outcome of the game 38.h3+-]
38.♗a5 ♗e6
 [38...c5 cannot undo what has already been done 39.dxc5 ♗e6 40.c6+-]
39.c5 ♗d7 40.♗f5 ♗d1
 [40...g4+- praying for a miracle]
41.♗xg5 ♗e3 42.♗xh5 ♗xg2

[42...♗f5+- hoping against hope]
43.h4 ♗e3 44.g4
 [44.♔g6 seems even better ♗c2+-]
44...♗d5 45.♔g5 ♗e7 46.h5
 [♖46.♗h6+- makes it even easier for White]
46...♗e8 47.♗f6 ♗g8+ 48.♗e6 ♗e7
49.♗d6
 [49.♗d6 ♗d5 50.♗xc6+-]
1-0

A04

Kayo, Miho **1237**
 Koyahata, Taku **1320**
 2015HChamp (4.9) 29.03.2015
[Fritz 11 (30s)]

A04: Unusual lines after 1 Nf3 and King's Indian Attack

1.♗f3 c5 2.g3 ♗c6 3.♗g2 d6 4.0-0 ♗f6
5.♗c3 g6 6.d4 cxd4 7.♗xd4 ♗d7 Diagram

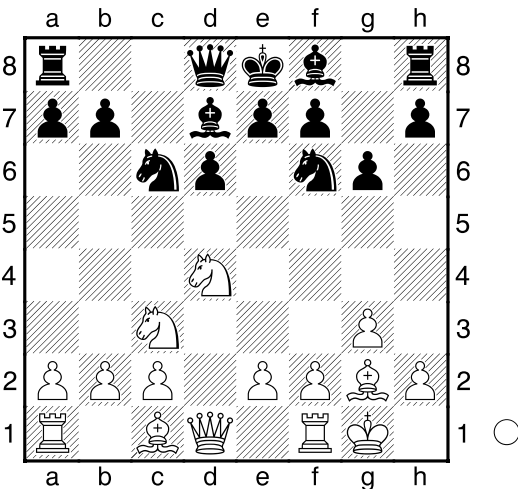

last book move **8.♗e4 ♗g7 9.♗g5**
 [9.c3 ♗xd4 10.cxd4 0-0=]
9...♗b6 10.♗b3 0-0 11.c3
 Prevents intrusion on b4+d4 ♗f5
12.♖e1 d5 13.e4 dxe4 14.♗xe4 ♖ad8
 Black threatens to win material: Rd8xd1
15.♗e2 ♗xe4 16.♗xe4 ♗xe4
17.♗xe4 ♖d7 18.♗e3 ♗c7 19.♗c5 ♖d6
20.♗f4 White threatens to win material: Bf4xd6
 [20.♖ad1!?=]
20...e5 21.♗e3 ♖fd8

[21...b6 22.♗b3 22.b4
 [22.♗a4 b6 23.♗e4 ♖d5=]
22...f5
 [♖22...b6!? 23.♗b3 ♗e7 23.♗c4+= ♗h8 Diagram

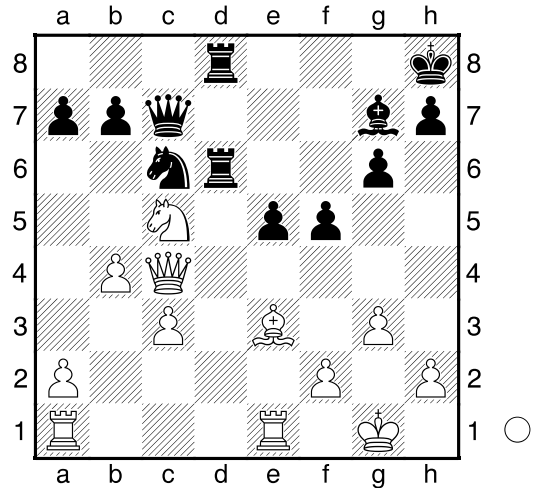

24.♗e6?? White lets it slip away
 [♖24.♗g5 ♖c8 25.♖ad1=]

24...b5
 [24...♗f7 25.b5
A) 25...♖xe6?! is the weaker alternative 26.bxc6 ♖c8
A1) ≤27.♗xa7 ♖cxc6
 (27...bxc6?! 28.♗c5=) 28.♗d5 ♗g8 29.
A2) 27.cxb7 ♖xc4 28.b8♗+ ♖e8
 29.♗xa7 ♗xa7 30.♗xa7= ;
B) 25...♗e7+-]

25.♗xc7
 [♖25.♗b3 the advantage is on the side of White ♖xe6 26.♗xe6+-]

25...bxc4 26.♗b5 White threatens to win material: Nb5xd6
 [26.b5 ♖c8 27.♗a6± (≤27.bxc6 ♖xc7 28.♖ed1 ♖cxc6 28.♖d3

[26...♖6d7 27.♗g5?
 [♖27.♗xa7 and White could well hope to play on ♗xa7 28.♗xa7=]

27...♖8d7 28.♖ac1 e4 29.♗f4
 [29.♗g2 a6 30.♗a3 h6 30...♗xc3? doesn't work 31.♖xc3 ♗xb4 32.♗xc4+-]
29...a6+ 30.♗a3 ♖xc3
 [30...g5!? 31.♗e3 ♗xc3 32.♖e2+-]

31.♖xc4
 [31.♖xc3 ♕xc3 32.♖c1 ♕xb4
 33.♖xc4 ♕xa3 34.♖xc6 a5+]
31...♖xc1 32.♖xc1 ♗xb4 33.♗d6
 ♗xa2?? gives away a clear win
 [♖33...h5+]
34.♖c8+
 [34.♖c8+ ♕f8 35.♕h6 ♖g7 36.♖xf8+
 ♖g8 37.♗f7#]
1-0

C66
1450

Ito, Katsuhide
 Shibuya, Kaisei
 2015HChamp (4.10) 13.05.2015
 [Fritz 11 (30s)]

C66: Ruy Lopez: Steinitz Defence
1.e4 e5 2.♗f3 ♗c6 3.♕b5 d6 4.d4
♕d7 5.0-0 ♗f6 6.♗c3 ♕e7 Diagram

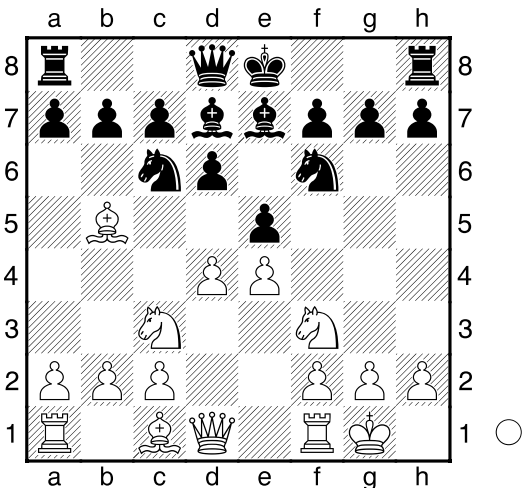

last book move **7.d5 ♗a5 8.a4**
 [8.b4!? ♕xb5 9.♗xb5±]
8...c6± 9.dxc6 ♗xc6 Black has a new
 backward pawn: d6 **10.♖e1**
 White has a very active position **0-0**
 Black castles and improves king safety
11.♕g5 White has a very active
 position **♕g4 12.h3 ♕h5 13.g4**
 White threatens to win material: g4xh5
♕g6 14.♖g2 h6 15.♕xf6 ♕xf6
 Black has the pair of bishops **16.♗d5**
♕g5 17.♗xg5 ♖xg5 18.♗c7
 White threatens to win material:
 Nc7xa8
 [18.c3!?!±]

18...♖ac8= 19.♗d5 White can be
 proud of that piece
 [19.♖xd6?? the pawn of course
 cannot be captured ♖fd8 20.♖c5
 ♖xc7+]
19...h5 20.f3 ♗d4 Black threatens to
 win material: Nd4xc2 **21.♕d3 ♗e6**
22.♖h1 ♗f4+ 23.♗xf4 ♖xf4
 White king safety dropped **24.♖e2 ♖c7**
25.a5 ♖fc8 26.c3 hxg4
 [♖26...h4!?!± is worth consideration]
27.hxg4± d5?
 [♖27...f6!?!± and Black hangs on]
28.exd5+- ♕xd3 29.♖xd3 g6 30.♖h2
 [30.♖h4!?!+-]
30...♖e8± 31.♖ah1
 [♖31.♖e1 ♖c4 32.♖e4 ♖xe4
 33.♖xe4±]
31...♖cc8??
 [31...e4 32.♖h8+ ♖g7 33.♖h7+
 ♖f6 34.♖d4+ ♖e5=]
32.♖h8+
 [♖32.d6 secures the point e4
 33.♖h8+ ♖g7 34.♖d4+ ♖e5
 35.♖h7+ (35.♖xc8?! is a weaker
 possibility ♖xf3+ 36.♖h2 ♖f4+
 37.♖g1 ♖xg4+ 38.♖f1 ♖f3+
 39.♖g1 ♖g4+ 40.♖h2 ♖e2+
 41.♖g3 ♖f3+ 42.♖h2 ♖e2+
 43.♖g3 ♖f3+ 44.♖h2 ♖e2+=)
 35...♖f6 36.♖xc8 ♖xf3+ 37.♖g1
 ♖xg4+ 38.♖f1 ♖f4+ 39.♖e2 ♖g4+
 40.♖e1 ♖g3+ 41.♖d1 ♖f3+
 42.♖c2 ♖d3+ 43.♖xd3 exd3+
 44.♖d2+-]
32...♖g7 33.♖xe8
 [33.♖h7+!?! ♖f6+-]
33...♖xe8± 34.♖b5 White threatens to
 win material: Qb5xe8
 [♖34.♖f2±]
34...♖d2+= Diagram
 (Diagram)
35.♖f1
 [35.♖g3!?!±]
35...♖d8+ 36.♖xb7?? another step
 towards the grave.
 [36.c4 ♖d3+ 37.♖f2+-]
36...♖xd5+- 37.♖b8
 [37.♖xd5 there is nothing better in

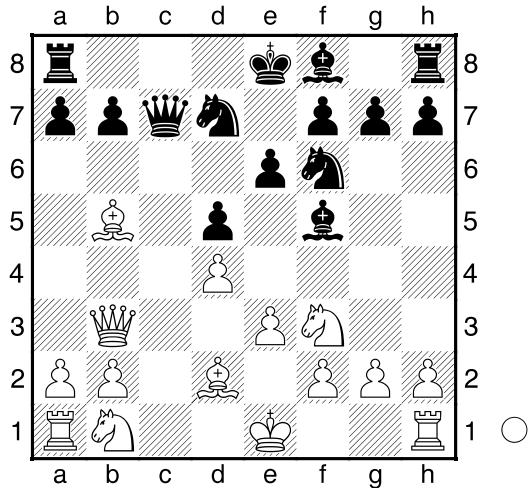
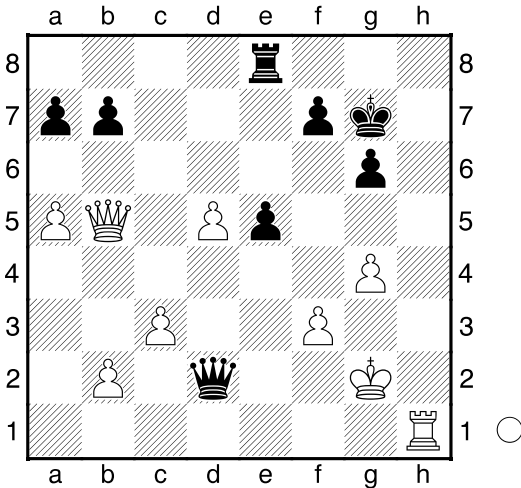

the position ♖xd5 38.♔f2 ♕d2+
 39.♔g3 ♖xb2 40.c4+-]
37...♕d1+ 38.♔g2 ♖d2+ 39.♔g3
♕xh1 40.♖xe5+ ♔h7
 [40...♔h7 41.♔f4 ♖h2+ 42.♔e3
 ♖e2+ 43.♔d3 ♖xe5 44.♔c4 ♖xb2
 45.g5 a6 46.♔d3 ♖e2+ 47.♔d4
 ♖d2+ 48.♔c5 ♖b5#]
0-1

D12
 Sugimoto,Koichi **2033**
 Shibata,Misaki **1424**
 2015HChamp Sapporo (5.1) 29.03.2015
 [Fritz 11 (30s)]

D12: Slav Defence: 3 Nf3 Nf6 4 e3 Bf5
1.d4 d5 2.c4 c6 3.♘f3 ♘f6 4.e3
♙f5 5.cxd5 cxd5 6.♖b3 ♖c7 7.♙d2
e6 8.♙b5+ ♘bd7 Diagram

(Diagram)

last book move **9.0-0 ♙d6 10.♖c1**
 White threatens to win material:
 Rc1xc7 ♖d8
 [10...♖b6!?! = is noteworthy]
11.♙b4± ♖b6
 [11...♙xb4 12.♖xb4 ♖b8 13.♘e5±]
12.♙c5
 [♔12.♙xd7+!?! ♘xd7 13.♙xd6 ♖xd6
 14.♖xb7±]
12...♙xc5± 13.dxc5 ♖d8
 [13...♖c7 14.♙xd7+ ♖xd7
 15.♘e5±]

14.c6± bxc6 15.♙xc6 ♖b8 16.♖a3
♖e7 17.♖xa7
 [17.♘e5 ♖xa3 18.♘xa3 ♖xb2±]
17...0-0
 [17...♖xb2?? the pawn is something
 Black will choke on 18.♙xd7+ ♖xd7
 19.♖a8+ ♔e7 20.♖xh8+-]
18.♘e5 Deflection: d7 ♖bc8?
 [18...♘e5 19.♖xe7 Pinning
 (19.♖xe7 Deflection)]
19.♘d2
 [♔19.♘a3!?! ♖b4 20.♘xd7
 (≤20.♙xd7 ♖xc1+ 21.♖xc1 ♖xb2±)
 20...♖xb2 21.♘xf6+ gxf6 22.♖a4
 ♖xc6 23.♖xc6 ♖xa3 24.♖c3 ♖xc3
 25.♖xc3+-]
19...♖b4± 20.♘xd7
 [20.♙xd7?! ♖xc1+ 21.♖xc1 ♖xd2=]
20...♘xd7 21.♘f3
 [21.♖d4 ♖d6 22.♙xd7 e5 23.♙xc8
 exd4 24.♙xf5 dxe3 25.fxe3 ♖e5±]
21...♘f6
 [21...♘b8!?! should be examined
 more closely 22.♖d4 ♘xc6 23.♖xc6
 ♖b7±]
22.♖d4± ♖b8
 [22...♖d6!?! 23.♙b5 h5+-]
23.b4+- ♖d6 24.b5 ♘d7
 [24...h5 25.a4 ♘d7 26.a5+-]
25.a4 ♘b8 26.♘e5 Diagram
 [26.♖e5 might be the shorter path
 ♖e7 27.♘d4 ♙d3+-]
26...f6?
 [26...♖fd8 27.♙a8+-]
27.♘c4! Deflection: d5 ♖e7

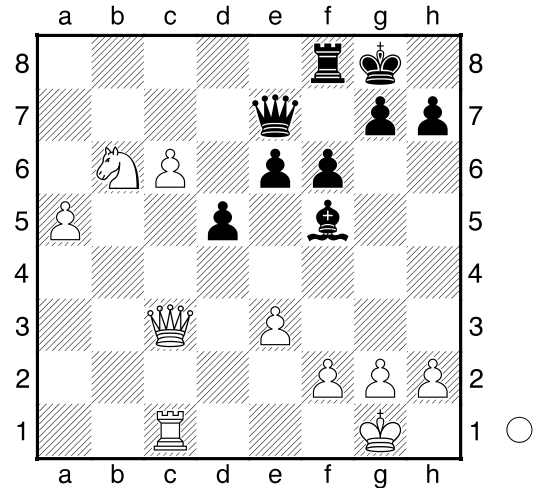
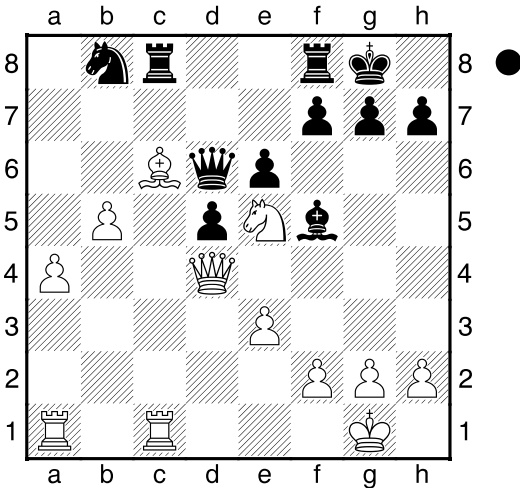

[27...dxc4 28.Qxd6 Pinning
 (28.Qxd6 Deflection)]

28. Nf3 Bc7

[28...Bcd8 cannot undo what has
 already been done 29.a5 Qa7
 30.a6+-]

29. a5 Nxc6

[29...Qf7 does not win a prize
 30.a6+-]

30. Bxc6

[Not 30.bxc6 g6+-]

30... Bxc6 31. bxc6 Qd6

[31...Qc7 cannot change destiny
 32.a6 Qxc6 33.a7+-]

32. Rc1 Qa3

[32...Qc7 does not solve anything
 33.Nxd5! Double attack: f5/g8 Qf7
 34.Nb6+-]

33. Qc3

[33.Qc5!? keeps an even firmer grip
 Qa2 34.c7 e5 35.Qxd5+ Qxd5
 36.Nxd5 f7+-]

33... Qe7 Diagram

[33...Qa2 the last chance for
 counterplay 34.c7 e5+-]

(Diagram)

34. c7

[34.c7 d4 35.exd4+-]

1-0

C45
Yamada, Shinmei 1792
Yoshii, Yukihiro 1852
 2015HChamp Sapporo (5.2) 29.03.2015
 [Fritz 11 (30s)]

C45: Scotch Game

**1.e4 e5 2.Nf3 Nc6 3.d4 exd4
 4.Nxd4 Nxd4 5.Qxd4 d6 Diagram**

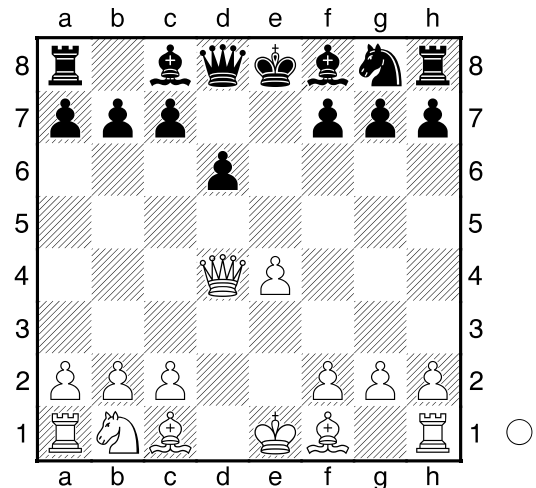

last book move. Black has a cramped position **6. Qc4 Nf6** Black is behind in development **7. 0-0** White castles and improves king safety **Qe7** Black has a cramped position **8. Nd2**

[8.Nc3 0-0±]

8... 0-0= 9.f4

[9.Nf3 Nd7=]

9... b6 10.e5? White gains space

[10.Nb3 and White could well

hope to play on]

10...d5+ 11.♔h1

[11.exf6?? would lead to destruction ♕c5 (11...dxc4?! is the weaker alternative 12.♖xc4 ♕xf6 13.c3+) 12.♖xc5 bxc5 13.fxg7 ♖e8+ (13...dxc4?! is clearly inferior 14.gxf8♖+ ♖xf8 15.♗xc4+)]

11...♕c5 12.♖d3 dxc4 13.♖xd8 ♖xd8 14.exf6 ♕d4 Diagram

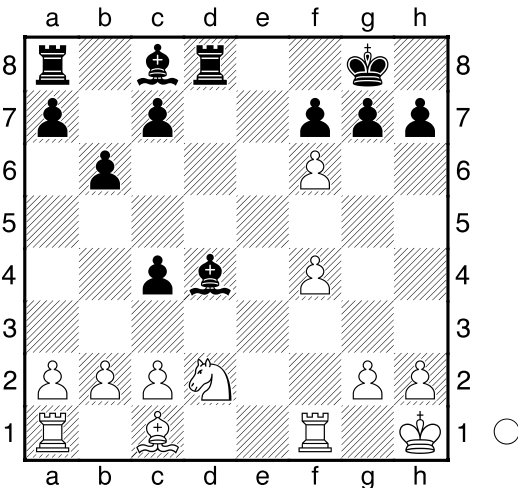

15.♗xc4?? leading to a quick end

[♠15.c3 ♕xf6 16.♖e1+]

15...♕a6 16.♗d2 ♕xf1 17.♗xf1 ♕xf6

[17...♖e8 might be the shorter path 18.g4 ♖e1 19.♔g2+]

18.♕e3 ♕xb2 19.♖e1

[19.♖b1 is not the saving move ♕d4+]

19...♕c3 20.♖b1 ♖d7

[20...♖d6 keeps an even firmer grip 21.g4+]

21.♔g1

[21.♖b3 doesn't change the outcome of the game ♖d1 22.g4 ♕d4+ (≤22...♖xf1+ 23.♔g2 ♖a1 24.♖xc3+)]

21...♖ad8

[21...♖d6!? seems even better 22.g4+]

22.♔f2 c5 23.♗g3

[23.♖b3 doesn't do any good ♕d4+]

23...g6 24.f5

[24.♖b3 doesn't improve anything ♕g7+]

24...♕d4 25.♗e4

[25.♗f1 doesn't get the cat off the

tree gxf5 26.♔f3 ♕e5+]

25...♕xe3+

[♠25...gxf5!? makes it even easier for Black 26.♗g5 ♕xe3+ 27.♔xe3+]

26.♔xe3 ♖e7 27.♔f4 ♖d4 28.♖e1 ♔f8 29.c3

[29.♖e3 hardly improves anything gxf5 30.♔xf5 ♖d5+ 31.♔f4 f5+]

29...♖a4 30.♖e2 f6 31.♔f3

[31.h4 does not help much gxf5 32.♔xf5 h5+]

31...♔g7 32.g4 ♖e5

[♠32...g5 and Black can already relax 33.♖e3+]

33.♔f4

[33.fxg6 desperation hxg6 34.h4+]

33...g5+ 34.♔f3 ♖c4 35.♖e3 a5 36.h3

[36.♗d6 cannot change what is in store for ? ♖xe3+ 37.♔xe3 ♖xc3+ 38.♔e4 ♖c2+]

36...a4 37.♖e2

[37.♗d6 is no salvation ♖xe3+ 38.♔xe3 ♖xc3+ 39.♔e4 ♖xh3 40.♗e8+ ♔f7 41.♗d6+ ♔f8+]

37...a3 38.♖e3 b5 39.♗d6

[39.♗xc5 otherwise it's curtains at once ♖exc5 40.♖e7+ ♔h6 41.♔e2 ♖xc3 42.♖e6 ♖xh3 43.♔d2+]

39...♖xe3+ 40.♔xe3 ♖xc3+ 41.♔d2 b4 42.♗e4 ♖xh3 43.♗xc5 ♖h2+ 44.♔d3 ♖xa2 45.♗e6+ ♔f7 46.♔c4 ♖c2+ 47.♔b3 Diagram

[47.♔d3 does not save the day a2 48.♗d8+ ♔g8 49.♔d4 a1♖+ 50.♔e4 ♖d2 51.♗c6 ♖b1+ 52.♔e3 ♖d3#]

(Diagram)

47...a2

[47...a2 48.♔xc2 a1♖ 49.♔d2 b3 50.♔e3 b2 51.♔d4 b1♖+ 52.♔c4 ♖e4+ 53.♔b5 ♖b2+ 54.♔c5 ♖bb4#]

0-1

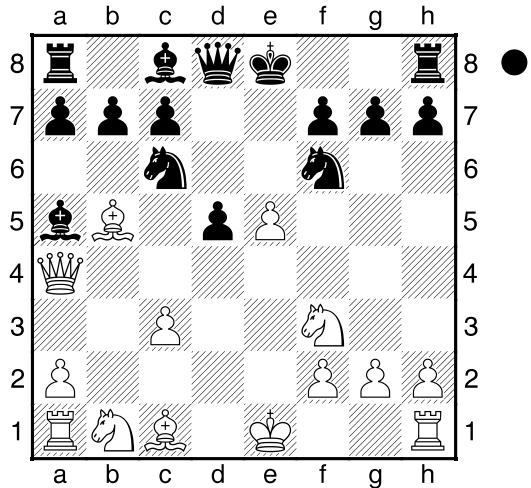
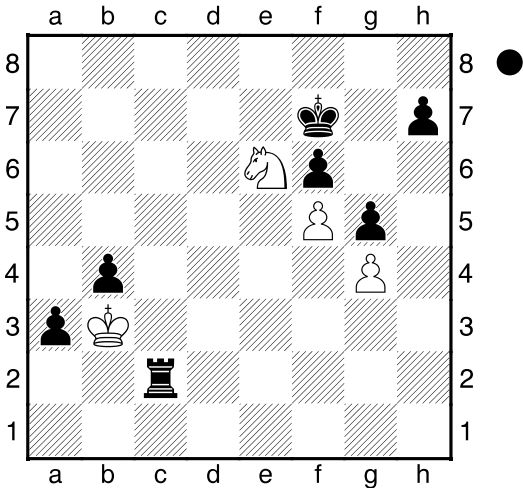

Manabe, Hiroaki **C24**
1715
 Watanabe, Katsumi **1723**
 2015HChamp Sapporo (5.3) 29.03.2015
 [Fritz 11 (30s)]

C24: Bishop's Opening: 2...Nf6
 1.e4 e5 2.♗c4 ♘f6 3.d4 exd4
 4.♘f3 ♗b4+ 5.c3 dxc3 6.bxc3 ♗a5
 7.e5 Diagram

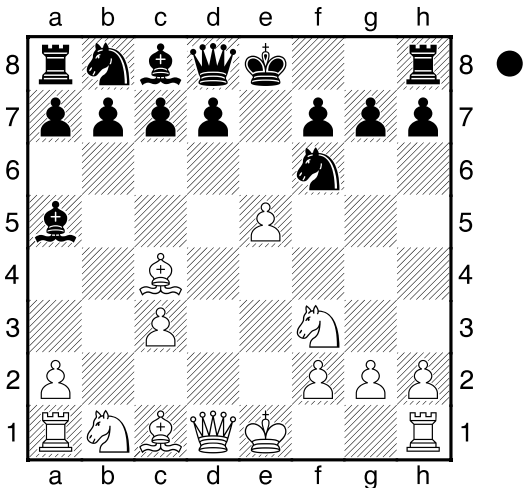

last book move **d5 8.♖a4+**
 [Weaker is 8.exf6 dxc4 9.♗xd8+
 ♗xd8 10.fxg7 ♖g8=]
8...♘c6
 [8...c6 9.exf6 dxc4 10.fxg7±]
9.♗b5 Diagram
 [9.exf6 is the less attractive
 alternative dxc4 10.fxg7 ♖g8=]

9...♘e4?
 [♖9...♗b6 10.exf6 ♗xf6+-]
10.♗xc6+- bxc6 11.♗xa5 0-0
12.♘bd2 ♗g4 13.0-0 ♖b8
 [13...f6 14.exf6 ♘xd2 15.♘xd2
 (15.♗xd2?! ♗xf3 16.gxf3 ♖xf6+-)
 15...♗xf6 16.f3+-]
14.♘d4 ♖b6 15.f3 ♘xd2 16.♗xd2
 [16.fxg4?! is much worse ♘xf1
 17.♗xf1 ♖e8±]
16...♗c8 17.♗xa7
 [♖17.♗c5 and White can already
 relax ♗d7+-]
17...♗a6
 [17...c5 the only chance to get some
 counterplay 18.♘b3 c4+-]
18.♖fb1 ♖xb1+
 [18...♗b8 does not improve anything
 19.♗xb8 ♖fxb8 20.♖xb6 ♖xb6
 21.♗e3+-]
19.♖xb1 ♗d3
 [19...♗a8 doesn't get the bull off the
 ice 20.♗xc7 ♗b5 21.a3+-]
20.♖b7 c5
 [20...♗e8 a fruitless try to alter the
 course of the game 21.e6 fx6
 22.♖xc7+-]
21.♘c6
 [21.♗xc5!? makes it even easier for
 White ♖e8 22.♖xc7 ♗b8+-]
21...♗a8 Diagram
22.♖xc7
 [22.♖xc7 ♗xa7 23.♖xa7+-]
1-0

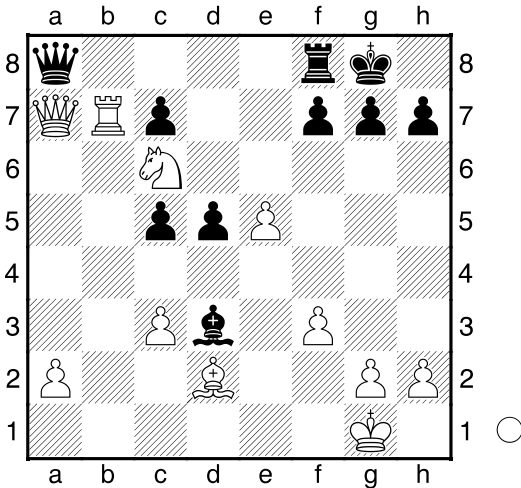

A57
 1425
Abe, Yuta
Nishimori, Toshiyuki
 1799
 2015HChamp Sapporo (5.4) 29.03.2015
 [Fritz 11 (30s)]

A57: Benko/Volga Gambit
 1.d4 ♖f6 2.c4 c5 3.d5 b5 4.cxb5
 a6 5.e3 axb5 6.♙xb5 Diagram

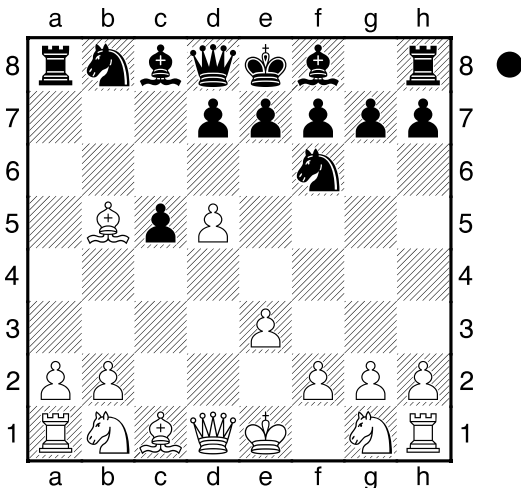

last book move ♙a6 7.♙xa6 ♖xa6
 8.♘c3 g6 9.b3
 [9...♘f3 ♙g7±]
 9...d6
 [9...♘b4 10.e4 ♙g7 11.e5=]
 10.♙b2 ♙g7 11.♙e2
 [11...♘ge2!?!±]
 11...0-0
 [11...♙a5 12.♙f1±]
 12.♘f3= ♙d7

[12...♘b4!? must be considered
 13.0-0 ♘fxd5 14.♘xd5 ♘xd5
 15.♙xg7 ♙xg7=]
13.0-0± ♙fb8 14.♘d2
 [♗14.♙fd1?!± is an interesting
 alternative]
14...♘b4 The knight aims for Na6-b4-
 c2-d4
 [14...♘xd5!? 15.♘xd5 ♙xb2±]
15.e4= ♘c2 Black threatens to win
 material: Nc2xa1 **16.♙ac1**
 White threatens to win material:
 Rc1xc2 ♘d4 Black threatens to win
 material: Nd4xe2. Black can be proud
 of that piece **17.♙d3 ♙g4 18.h3**
 Diagram

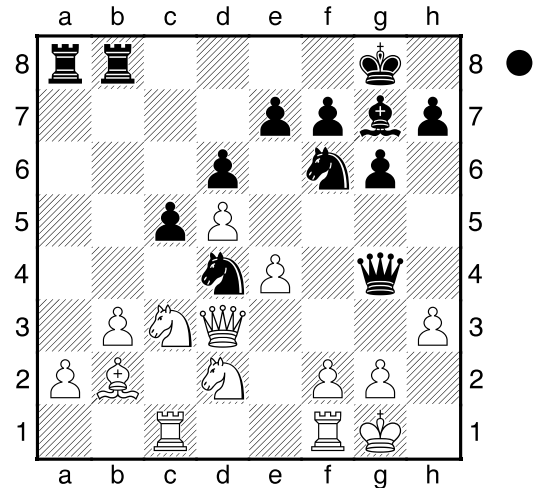

White threatens to win material: h3xg4
 ♙h5
 [18...♙h4 19.♘c4=]
19.♘c4± The knight likes it on c4 ♙h6
 Black threatens to win material: Bh6xc1
20.♙a1 g5
 [20...♘d7!?!± should be considered]
21.f3 ♙h4 22.♘e2 ♘h5
 [♗22...♘xe2+!? 23.♙xe2 ♘h5±]
23.♘xd4 ♘f4 24.♙d2
 [24.♙c2 cxd4 25.♙xd4 ♙g7
 26.♙xg7 ♙xg7+-]
24...cxd4 25.♙xd4 g4 26.♙f2
 [26.♙e1 g3 27.♙d1 ♙g5+-]
26...g3
 [26...♙xf2+ 27.♙xf2 gxf3 28.♙h2±]
27.♙c2
 [♗27.♙b2+-]
27...f6?? strolling merrily down the
 path to disaster

[27...Nxd5 28.Rfd1 Nf4±]
 28.Ne3+- Rxc8 Diagram

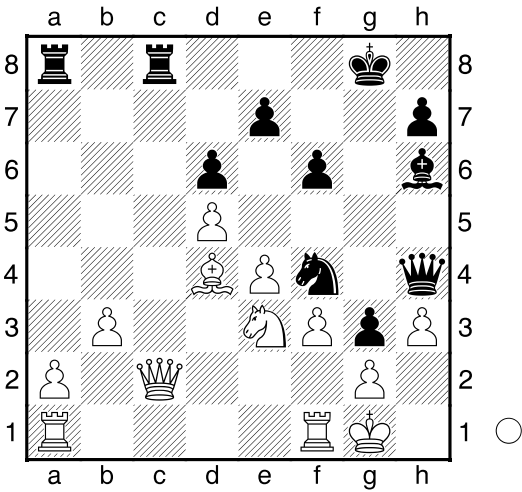

29.Nf5?? lets it slip away
 [29.Rd1 it becomes clear that
 White will call all the shots Qf7
 30.a4+-]
 29...Rxc2+ 30.Nxh4 Ne2+ 31.Qh1
 Nxh4 32.a4 Nxh3 33.Ra3 Nd2
 34.Rfa1 Rac8 35.Nf5
 [35.Rg1 is the last straw Nc4
 36.Raa1+-]
 35...Rc1+
 [35...Rc1+ 36.Rxc1 Rxc1#]
 0-1

E76
 Kobayashi,Hidehiko 1696
 Matsumoto,Mitsuharu 1449
 2015HChamp Sapporo (5.5) 29.03.2015
 [Fritz 11 (30s)]

E76: King's Indian: Four Pawns Attack:
 Lines specific to 6 Nf3 move-order
 1.d4 Nf6 2.c4 g6 3.Nc3 Qg7 4.e4
 d6 5.f4 Diagram

(Diagram)

last book move b6
 [5...c5 6.d5=]
 6.Nf3 White has an active position Qb7
 Black threatens to win material: Bb7xe4
 7.Qd3 Nbd7 Black has a cramped
 position
 [7...0-0 8.e5 Ng4 9.Qe4 Qxe4

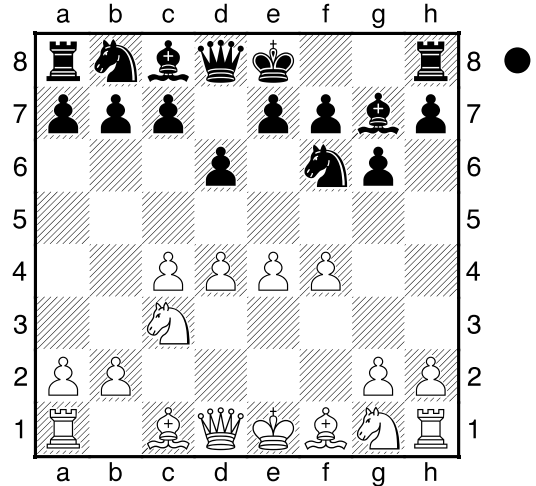

10.Nxe4±]
 8.0-0 e6 Covers d5
 [8...e5 9.fxe5 dxe5 10.d5±]
 9.e5± Ng8 10.Qe3
 [10.exd6 cxd6 11.Nb5±]
 10...a6
 [10...Ne7 11.Qe2±]
 11.Qe4 Diagram
 [11.d5 exd5 12.cxd5 dxe5
 13.fxe5 Nxe5 14.Nxe5 Qxe5
 15.Qa4+ Qf8 16.Rae1±]

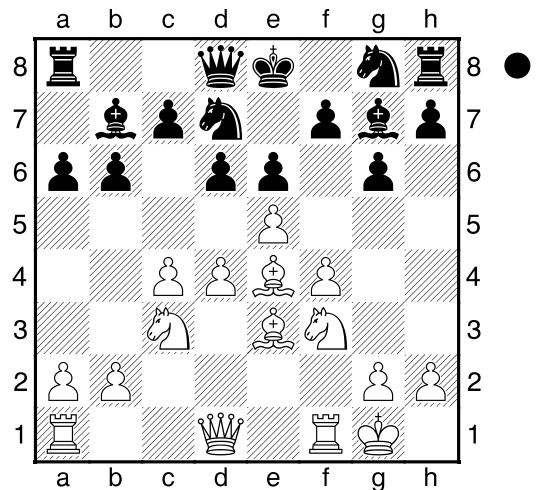

11...Qb8?
 [11...Qxe4 12.Nxe4 Ne7
 13.exd6±]
 12.Qc2?? releasing the pressure on
 the opponent
 [12.d5 secures the point exd5
 13.Nxd5+- (≤13.Qxd5 Ne7+-)]
 12...Ne7± 13.Qxb7
 [13.Rfd1 0-0±]

13...♖xb7 White has a very active position **14.♞ad1 d5**
 [14...♟f5!? is interesting 15.♙f2 0-0±]
15.cxd5± ♟xd5 16.♞xd5 exd5?
 [16...♖xd5 17.♖xc7 0-0+-]
17.f5 0-0-0
 [17...0-0 18.♞g5 ♟h6+-]
18.f6 ♟f8
 [18...♞xf6 is not much help 19.exf6 ♟xf6 20.♟g5 ♟xg5 21.♞xg5+-]
19.♞g5 ♟h6 20.♞xf7 ♟xe3+ 21.♞h1 ♞hf8 Diagram
 [21...♞b8 is one last hope 22.♖e2 ♟h6 23.♞xh6 ♞de8+-]

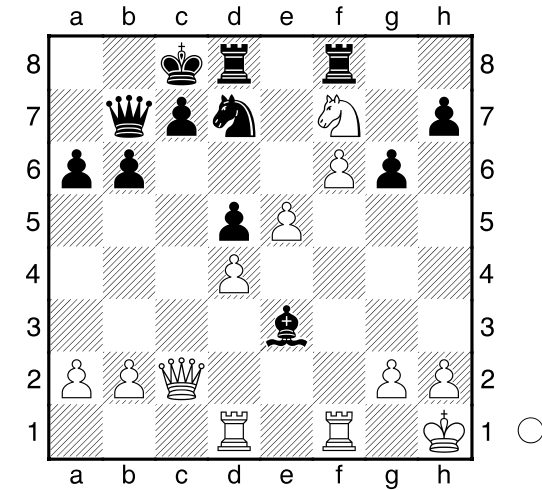
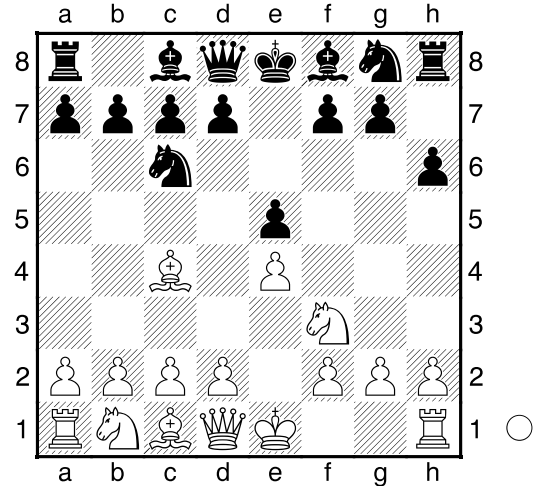

22.♞d6+
 [22.♞d6+ ♞b8 23.♞xb7 ♞xb7 24.♖b3+-]
1-0

C50
Sato, Tsubasa 1654
Kayo, Miho 1237
 2015HChamp Sapporo (5.6) 29.03.2015
 [Fritz 11 (30s)]

C50: Hungarian Defence and Giuoco Pianissimo
1.e4 e5 2.♞f3 ♟c6 3.♟c4 h6 Diagram
 last book move **4.0-0 ♞f6**
 Black threatens to win material: Nf6xe4
5.♞e1 ♟e7
 [5...♟c5 6.♞c3=]

6.c3 Secures b4
 [6.d4 d6±]
6...0-0 7.d4 d5
 [7...d6!?=]
8.exd5± ♟xd5 9.♞xe5 ♟a5??
 [9...♞xe5 10.dxe5 ♞b6 11.♟d3±]
10.♟b3
 [10.♟xd5 and the rest is a matter of technique ♖xd5 11.b4+-]
10...♞xb3± 11.♖xb3 ♟e6
 [11...♞b6!?!±]
12.♖xb7+- ♟g5 Diagram
 [12...♟d6+-]

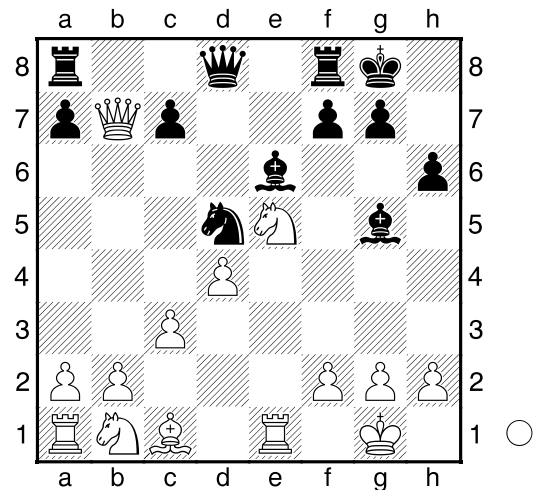

13.♖a6?? a transit from better to worse
 [13.♞c6 ♖f6 14.♞d2 ♟xc3 15.bxc3 ♟d5+-]
13...♞f4?
 [13...♟xc1 and Black hangs on 14.♞xc1 ♖g5±]

14.♙xf4 ♘xf4 15.♗g6! Deflection: g6
♙g5

[15...fxg6 16.♞xe6 Discovered
attack (16.♞xe6+ Deflection)]

16.♗xf8

[16.♞xe6?! fxe6 17.♗xf8 ♘d6+-]

16...♙h3

[16...♞xf8 does not win a prize
17.g3+-]

17.♞c6 ♞xf8 18.♞f3

[♠18.♗a3!? seems even better
♞d8+-]

18...♙g4 19.♞c6 ♞h5?? Black has let
it slip away

[19...♙h3 20.♗a3 ♞d8+-]

20.h3+- ♙xh3

[20...♙e6 what else? 21.c4 ♞g5
22.♞xe6 fxe6 23.♞xe6+ ♗h7+-]

21.gxh3 ♞xh3 22.♞g2 ♞f5 23.♗a3
♞b8 24.♗c4 ♞c2

[24...♞d3 cannot change destiny
25.♞e4 ♞xc4 26.♞xf4+-]

25.♞e4 ♙h2+

[25...♞xe4 doesn't do any good
26.♞xe4 g5 27.♗g2+-]

26.♗f1

[♠26.♗xh2 secures victory ♞xf2+
27.♗h3 ♞f6+-]

26...♞a4 27.b3 ♞d7 28.♞g2 ♙f4

29.♞e4 ♙g5 30.♞ae1 ♞f8

[30...g6 cannot change what is in
store for ? 31.♞e5+-]

31.♞e5 c6

[31...a6 cannot undo what has
already been done 32.♞f3+-]

32.♞1e4

[32.♞c5 and White can already relax
♙f6+-]

32...f5

[32...♞c8 does not solve anything
33.♞c5+-]

33.♞e1 ♙f6

[33...f4 doesn't change the outcome
of the game 34.♞f3+-]

34.♞e6 c5 35.♞d6 ♞b5

[35...♞c7 does not save the day
36.♞d5+ ♗h7 37.♞xf5+ ♗g8
38.♞d5+ ♞f7 39.dxc5 ♙xc3 40.♞e7
♞xd5 41.♞xd5+-]

36.♞ee6

[36.♞xf6 ♞e8 37.♞xh6 ♞xc4+

38.bxc4 ♞xe1+ 39.♗xe1 ♗f8
40.♗h7 f4 41.♞xg7+ ♗e8
42.♞e7#]

36...♙g5

[36...♗h7 praying for a miracle
37.♞d5 ♞b8 38.♞xf5+ ♗g8+-]

37.♞d5 ♗h8 38.♞xc5

[♠38.♞d7 and White has it in the bag
♗h7 39.dxc5 ♙d8+-]

38...♞b7

[38...♞b8 doesn't change anything
anymore 39.♞c7+-]

39.♞c6

[♠39.♞c6 seems even better ♗g8
40.♗d6+-]

39...♞f7

[39...♞xc6 is still a small chance
40.♞xc6 ♗h7+-]

40.♗e5 ♙f6 Diagram

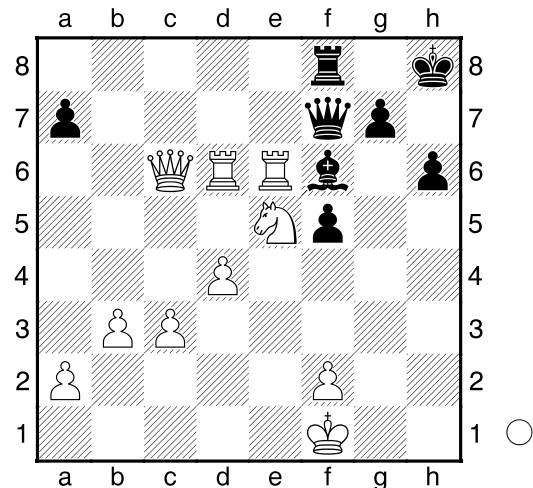

41.♗xf7+

[41.♗xf7+ ♗g8 42.♞xf6 gxf6
43.♞xf6 ♞b8 44.♗xh6+ ♗h8 45.♞f7
♞g8 46.♞f6+ ♞g7 47.♞xg7#]

1-0

□ Sato, Yasuji C00 1564
 ■ Matsumoto, Kenshin 1575
 2015HChamp Sapporo (5.7) 29.03.2015
 [Fritz 11 (30s)]

C00: French: Unusual White 2nd
moves

1.e4 e6 2.♗f3 d5 3.e5 c5 Diagram
last book move 4.♙b5+

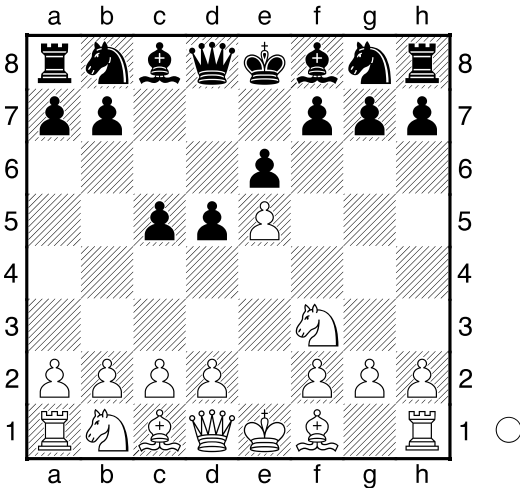

[4.d4 ♖c6 5.♙b5 cxd4=]
4...♙d7 5.a4 ♖c6 6.d4
 [6.♙xc6 bxc6 7.♖c3 ♗h6=]
6...cxd4 7.♗xd4 A valuable piece
 [7.♙xc6!?! bxc6 8.♚xd4♞]
7...♗xe5♞ 8.0-0 ♙e7 9.♗c3 ♗f6
10.♞e1 ♗c6 11.♙e3?
 [11.♙f4 0-0♞]
11...0-0
 [♡11...e5!?! 12.♗f3 d4 13.♗xe5
 dxe3 (13...♗xe5?! 14.♙xd4 ♙xb5
 15.axb5♞) 14.♞xe3 ♗xe5 15.♞xe5
 a6 16.♙xd7+ ♚xd7+]
12.♗f3 ♙b4 13.♞e2
 [13.♙xc6 bxc6 14.♗e5 ♙d6♞]
13...♙xc3 14.bxc3 ♗e4 15.♞a3
 [15.♚d3 ♚c7♞]
15...♚a5 16.♚d3
 [16.♚e1!?!♞]
16...a6+ 17.♙xc6 bxc6
 [17...♙xc6!?! 18.♗e5+]
18.♗e5♞ ♞fd8 19.f3 ♗f6
 [♡19...♗d6♞]
20.♙g5??
 [♡20.♞e1= was a good chance to
 save the game]
20...♚c5++ 21.♚d4 ♚xa3 22.♙xf6
gxf6 23.♗g4 e5 Black threatens to
 win material: e5xd4
 [♡23...♙f8 and Black has triumphed
 24.♗xf6 ♙e8+]
24.♗xf6+♞ ♙h8
 [♡24...♙f8!?! is worth consideration
 25.♚xe5 ♙e6♞]
25.♚xe5± White has a mate threat.
♚c1+

[25...♚f8 26.♗xd7+ ♚g7 27.♗f6±]
26.♙f2± ♚h6 Diagram

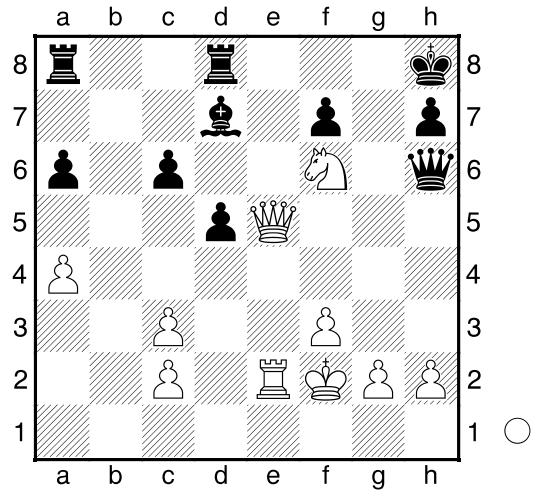

27.♗e8+?? White loses the upper
 hand
 [♡27.♗xd7+ would bring relief ♚g7
 28.♗f6±]
27...f6+ 28.♗xf6 ♚g7 29.♚d6??
 the final mistake, not that it matters
 anymore
 [29.f4+]
29...♙f5
 [♡29...♙h3! keeps an even firmer
 grip 30.♚e5 ♚xg2+ 31.♙e3+]
30.♚e5 ♞f8 31.♚xf5 ♚xf6 32.♚d7
 [32.♚xf6+ doesn't get the cat off the
 tree ♞xf6 33.c4 dxc4+]
32...♞ad8
 [♡32...♚xc3 makes it even easier for
 Black 33.a5+]
33.♚b7
 [33.♚e7 doesn't get the bull off the
 ice ♚xc3 34.♚e3 ♚xe3+ 35.♞xe3
 ♞f4+]
33...♞de8
 [♡33...♚h4+ might be the shorter
 path 34.♙g1 ♞b8+]
34.♞d2
 [34.♚xa6 hoping against hope ♚xc3
 35.♚d3 ♚xd3 36.cxd3 ♞xe2+
 37.♙xe2+]
34...♚xc3
 [34...♚h4+ 35.g3 ♚xh2+ 36.♙f1
 ♞xf3+ 37.♞f2 ♞xf2#]
35.♞d3
 [35.♚b2 does not improve anything
 ♚xb2 36.h3 ♚b6+ 37.♞d4 ♚xd4+]

38.♔g3 ♖e1 39.c3 ♖g8+ 40.♕h2
 ♗g1#]
35...♗xc2+
 [35...♗e1#]
36.♕g3 ♗xd3
 [36...♖g8+ 37.♕h4 ♗f2+ 38.♕h5
 ♖e5+ 39.♕h6 ♗h4#]
37.♗xc6 Diagram

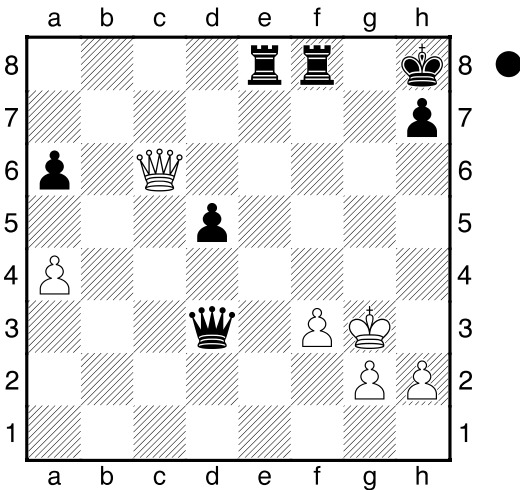

♗g6+
 [37...♗g6+ 38.♗xg6 hxg6 39.♕g4
 d4 40.♕g5 d3 41.♕g4 d2 42.♕g3
 d1♗ 43.h3 ♗g1 44.a5 ♖e3 45.h4
 ♖exf3+ 46.♕g4 ♗xg2#]
0-1

C40
 ♑ Shibuya,Kaisei **1353**
 ♒ kimura,Yusei **1014**
 2015HChamp Sapporo (5.8) 29.03.2015
 [Fritz 11 (30s)]

C40: Latvian and Elephant Gambits
1.e4 e5 2.♖f3 d5 3.exd5 ♗xd5
4.♗c3 ♗a5 Diagram

(Diagram)

last book move **5.♕c4 ♕b4**
 [5...♗c6 6.0-0 ♕d6 7.d4 exd4
 8.♗xd4±]
6.0-0
 [♖6.♗g5 ♖f6 7.♕xf7+ ♔f8
 8.♕c4+-]
6...♕xc3?
 [♖6...♗f6 7.d4 e4±]

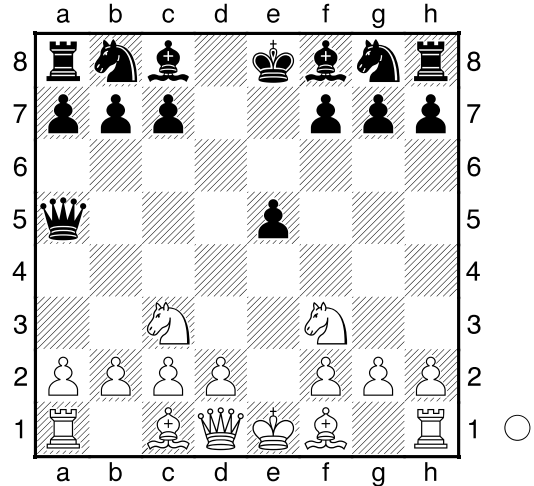

7.dxc3+-
 [7.bxc3?! ♗f6 8.♖b1 ♗c6±]
7...♗f6
 [7...♗d7 8.♗d3 ♗gf6 9.b4+-]
8.♖e1
 [8.♗g5!? seems even better ♕e6
 9.♕xe6 fxe6 10.♗xe6 ♗bd7+-]
8...0-0 9.♗xe5 ♗bd7?! doesn't faze
 the opponent
 [9...♕e6 10.b4 ♗b6 11.♕g5+-]
10.♗f3
 [♖10.♗xf7 nails it down ♗b6 11.♖e5
 ♗xc4 12.♖xa5 ♗xa5 13.♗e5+-]
10...♗b6 11.♕b3
 [11.♖e5 c5 12.♕d3 ♗bd5+-]
11...♗c5
 [11...♕g4!?!±]
12.♕e3 ♗f5
 [12...♗h5 13.♗g5 ♕g4 14.f3+-]
13.h3
 [13.♕d4 ♗bd7+-]
13...♕e6?
 [13...♕d7 14.♗h4 ♗b5 15.a4+-]
14.♕xe6
 [♖14.♗d4!?! keeps an even firmer
 grip ♗g6 15.♗xe6 fxe6 16.♕xe6+
 ♕h8 17.♕c5+-]
14...♗xe6 15.♕xb6
 [♖15.♕d4!?! ♗c6 16.♗e5+-]
15...♗xb6± 16.b3 ♖ad8 Diagram
17.♗d4?? forfeits the advantage
 [♖17.♗c1±]
17...c5+- 18.♗f3 cxd4 19.cxd4 ♗xd4
 [19...♖xd4!?! makes it even easier for
 Black 20.♖ad1 ♖xd1 21.♗xd1+-]
20.♗xb7 ♖fe8 21.♖f1

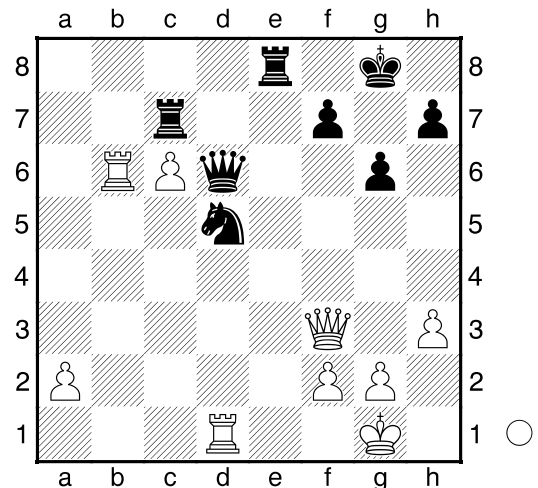
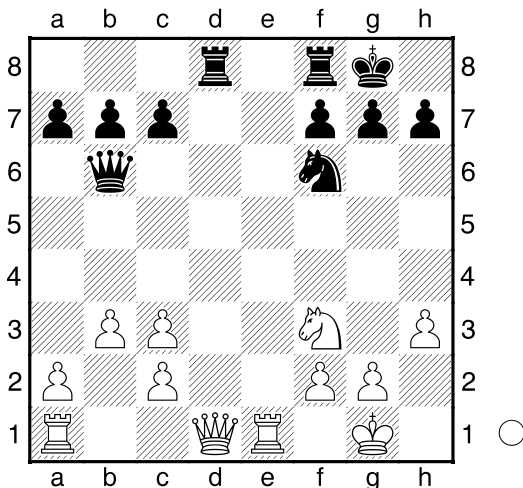

[21.♖f3 h6-+]
21...♜b8
 [21...♜d7 seems even better
 22.♚c6-+]
22.♚f3 ♜bc8 23.c4 a5 24.♚f5 ♜a8
 [24...♜c5 25.♚c2-+]
25.♜fc1
 [25.♜ae1 a4-+]
25...a4
 [25...♜e5 might be the shorter path
 26.♚f3 ♜ae8 27.♚c3-+]
26.bxa4 ♜xa4 27.c5 ♜a5 28.♚c2 ♜c8
 [28...♞e4!?! 29.♜e1 ♔f8 30.c6-+]
29.c6 ♜a7 30.♜ab1 ♜ac7 31.♚f5?
 [♠31.♜b7!?!?]
31...g6-+ 32.♚f3 ♚d6 33.♜b6
 [33.♚g3 ♚e7-+]
33...♞d5
 [♠33...♞d7 and the result of the
 game is clear: Black will win 34.♜a6
 ♞e5-+]
34.♜d1♠ ♜e8 Diagram
 [♠34...♜e7 35.♜b3 ♜e5♠]

(Diagram)

35.g3?? White is ruining his position
 [35.♜b7 ♚xc6 36.♜xc7 ♚xc7
 37.♚xd5 ♜e2±]
35...♚c5?? Black threatens to win
 material: Qc5xb6. with this move Black
 loses his initiative
 [35...♜e1+ 36.♜xe1 ♞xb6
 37.♜c1-+]

36.♜bb1?? there were better ways to
 keep up the pressure
 [36.♜b7 ♜xb7 37.cxb7 ♞b4±]
36...♜d8?? throws away the game
 [♠36...♞e7-+ Black clearly has the
 better chances]
37.♜bc1
 [♠37.♜b7!?! ♚xc6 38.♜xc7 ♚xc7
 39.♜xd5±]
37...♚b5 38.a4 White threatens to win
 material: a4xb5 ♚a5 **39.♚a3**
 [♠39.♜b1 ♜xc6 40.♜b5 ♚xa4
 41.♜dxd5 ♜xd5 42.♚xd5 ♚a1+
 43.♔g2=]
39...♚a6?? weakening the position
 [♠39...♜dc8 40.♜c5 ♚b4 41.♚xb4
 ♞xb4-+]
40.♜c5 ♜xc6 41.♜dxd5
 [41.♜cx5 ♜e8+-]
41...♜xd5
 [41...♜e8 42.♚b4±]
42.♜xd5+- ♚c4?
 [42...♜c8 43.a5+-]
43.♜d1?? gives the opponent new
 chances
 [43.♜d8+ ♔g7 44.♚f8+ ♔f6
 45.♜d4+-]
43...♜a6?? terrible, but the game is lost
 in any case
 [43...♚c5 44.♚b2 ♚a5 45.♚b5
 ♚xb5 46.axb5±]
44.♚a1
 [♠44.♜d8+ makes sure everything is
 clear ♔g7 45.♚f8+ ♔f6 46.♜d4+-]
44...♜xa4?? Diagram
 [♠44...♜a8±]

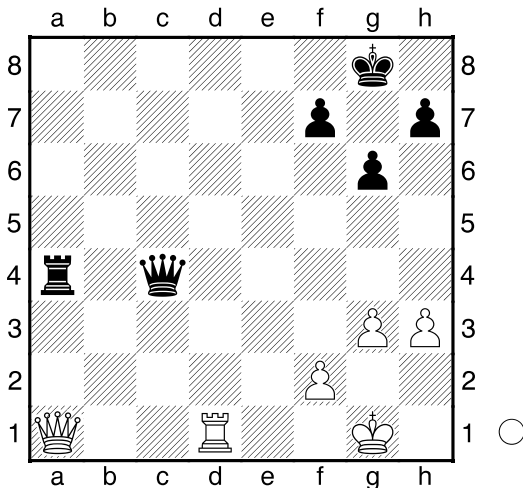

sad, but how else could Black save the game?. **45.♖d8#**
1-0

B02
 □ Kobayashi,Katsuhiko **1486**
 ■ Hakamada,Eiji **1461**
 2015HChamp Sapporo (5.9) 29.03.2015
 [Fritz 11 (30s)]

B02: Alekhine's Defence: Chase Variation and lines with early Nc3
1.e4 ♘f6 2.♘c3 d5 3.exd5 ♘xd5
4.♙b5+ c6 5.♙e2 e5 Diagram

(Diagram)

last book move. White's piece can't move: c1 **6.♘f3 ♘xc3 7.dxc3 ♖xd1+**
8.♙xd1 White has new doubled pawns: c2+c3 **♙d6 9.0-0** White castles and improves king safety **0-0** Black castles and improves king safety **10.♞e1 ♙g4**
 [10...♘d7 11.♙e2=]
11.♙g5
 [11.h3!? ♙xf3 12.♙xf3±]
11...f6= 12.♙e3 ♘d7 13.♙e2 ♙c5
 [13...♘b6 14.♘d2 ♙xe2 15.♞xe2=]
14.♙c4+
 [14.♘e5 ♘xe5 15.♙xc5±]
14...♔h8= 15.♙xc5
 [15.♘d2 ♙xe3 16.♞xe3 ♘b6=]
15...♘xc5 16.♞ad1 ♞ad8 17.h3
♙xf3 18.gxf3 b5 Black threatens to

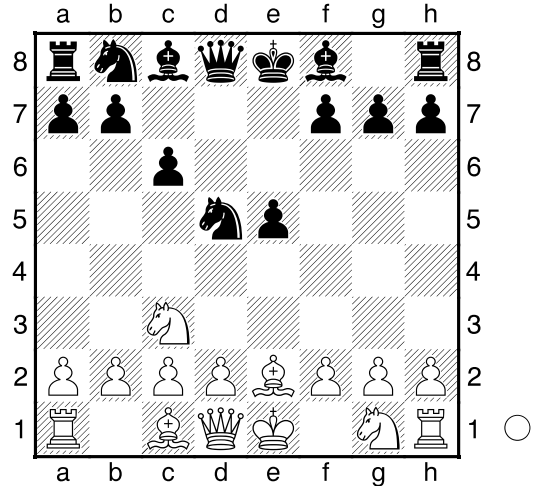

win material: b5xc4 **19.♙f1 ♘e6**
 [19...♘a4 20.♞xd8 ♞xd8 21.f4 exf4
 22.♞e6 1/2]
20.♙g2
 [20.h4 g6 1/2]
20...♘f4 21.♔h2 a5 22.♙f1 ♘d5
 [22...g5 23.♔g3 1/2]
23.c4= White threatens to win material: c4xd5 ♘b4
 [23...bxc4 24.♙xc4 g5 25.♔g3=]
24.♞xd8 White has a mate threat **♞xd8**
25.cxb5 cxb5
 [25...♘xc2? is a blank shot 26.♞c1
 cxb5 27.♞xc2+-]
26.c3 White threatens to win material: c3xb4 ♘c2 Black threatens to win material: Nc2xe1 **27.♞e2 ♘a1**
 [27...♞d1 28.♙g2 ♘e1 29.f4±]
28.♞e1 White threatens to win material: Re1xa1
 [28.f4!? exf4 29.♞e4±]
28...♘c2= 29.♞e2 ♘a1
 Twofold repetition **30.♞e1**
 [30.f4!? is an interesting idea exf4
 31.♞e4±]
30...♘c2= Diagram

(Diagram)

1/2-1/2

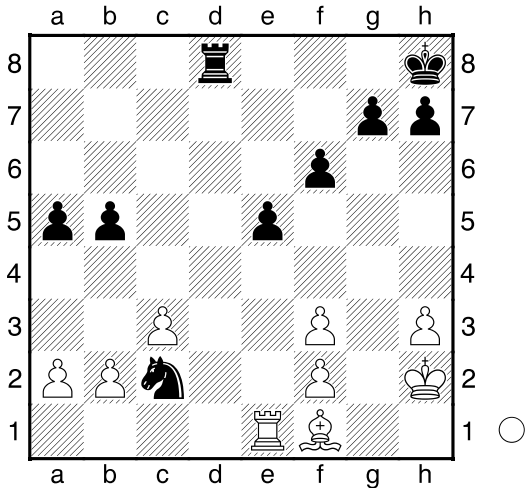

□ Koyahata, Taku **D31**
■ Masui, Hiraku **1320**
1294
 2015HChamp Sapporo (5.10)29.03.2015
 [Fritz 11 (30s)]

D31: Queen's Gambit Declined: Semi-Slav without ...Nf6 (+ Marshall Gambit and Noteboom) and Exchange Variation lines without ...Nf6

1.d4 c6 2.c4 d5 3.♘c3 e6 Diagram

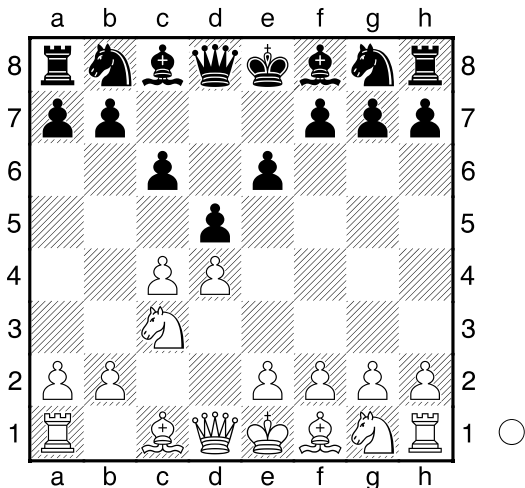

last book move **4.a3** Controls b4
 [4.e3 ♘f6±]
4...♙d7
 [4...♘f6 5.e3=]
5.♘f3 ♘f6 6.e3 ♙d6 7.♙e2 0-0
8.0-0 h6 Consolidates g5 **9.♙d3**
 [9.♖c2 ♙e8±]
9...♞e8

[9...c5 10.dxc5 ♙xc5 11.b4±]
10.e4 ♙c7 11.e5 dxc4 12.♙xc4 ♘d5
13.♘e4 b5
 [13...a5 14.♙d3 ♙c8 15.g4±]
14.♙e2
 [14.♙d3 ♙c8+-]
14...♙b6
 [14...♖e7 15.♙d3±]
15.♘d6
 [15.♙d3 ♞e7+-]
15...♞e7
 [15...♞f8 16.♙d2±]
16.♙e3 ♘xe3
 [16...♘a6!?±]
17.fxe3+- ♙c7 18.e4
 [18.♘d2 f5+-]
18...♙xd6?
 [18...♙e8 19.♘xe8 ♞xe8±]
19.exd6+- ♞e8 20.e5 f6?
 [20...♞f8 21.♖d3 ♙e8 22.♞ac1+-]
21.♙d3 Diagram
 [21.exf6 might be the shorter path
 gxf6 22.♖c2+-]

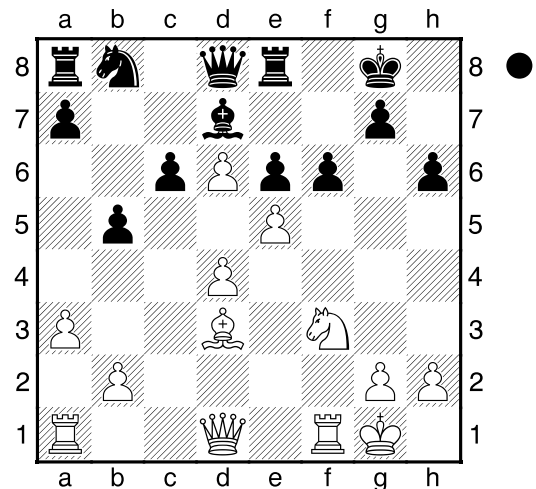

21...fxe5?? shortens the misery for Black
 [21...f5+-]
22.dxe5
 [22.♖e1 and White can already relax
 ♞f8 23.♖e4 ♞f5+-]
22...♖b6+
 [22...♞f8 there is nothing else
 anyway 23.♖e1 ♘a6+-]
23.♘h1 ♞f8 24.♙g6
 [24.♖c2 keeps an even firmer grip
 ♙e8 25.♘d4+-]

24...♖c5

[24...♙e8 is not much help 25.♙b1 c5 26.♖c2+-]

25.♖d4

[♘25.♘g5! and White has reached his goal ♘a6 26.♖d3+-]

25...♖d5?? Black crumbles in face of a dire situation

[25...♖xd4 26.♘xd4 ♘a6+-]

26.♖h4 ♘a6

[26...♙e8 doesn't improve anything 27.♙e4 ♖c5 28.♖e7+-]

27.♖e7 ♘c5 28.♘h4

[♘28.b4 makes it even easier for White ♘d3 29.♙xd3 ♖xd3 30.♖xd7+-]

28...♖xf1+

[28...♖xe5 29.♙f7+ ♖xf7 30.♖xf7+ ♙h7+-]

29.♖xf1 ♖c4

[29...♖d1 is no salvation 30.♖f7+ ♙h8 31.♖xd1 ♖b8 32.♙b1 b4 33.♖f1 ♘e4 34.♙xe4 ♖g8 35.♘g6+ ♙h7 36.♘e7+ ♙h8 37.♖xg8#]

30.♖f7+ ♙h8 Diagram

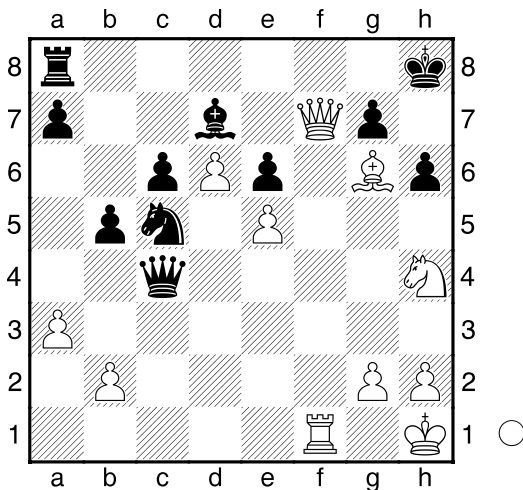

31.♖f8+!! Mate attack

[31.♖f8+ ♖xf8 32.♖xf8#]

1-0

〇〇〇〇〇 第 21 回 北海道チェス選手権大会 最終結果 〇〇〇〇〇

| | 氏名 | Rating | 1R | 2R | 3R | 4R | 5R | 順位 |
|------------------|----------|--------|---------|---------|---------|---------|---------|------------|
| | 1 杉本 公一 | 2033 | W11 1 | B9 2 | W2 3 | B14 4 | W16 5 | 1 |
| | 2 吉井優紀彦 | 1852 | B12 1 | W10 2 | B1 2 | W8 3 | B4 4 | 2 |
| | 3 西森 敏之 | 1799 | bye 0.5 | W17 1.5 | B8 2.5 | W4 2.5 | B15 3.5 | 4 |
| | 4 山田 真明 | 1792 | W13 1 | B14 1.5 | W5 2 | B3 3 | W2 3 | 8 |
| | 5 渡辺 克巳 | 1723 | B15 0 | W19 1 | B4 1.5 | W11 2.5 | B6 2.5 | 13 |
| | 6 眞鍋 宏章 | 1715 | W16 0 | B13 1 | W11 2 | B9 3 | W5 4 | 3 |
| | 7 小林 秀彦 | 1696 | B17 0.5 | W15 1 | B10 1 | W12 2 | W14 3 | 9 |
| | | | | | | | | |
| A ク ラ ス | 8 佐藤 翼 | 1654 | W18 1 | B16 2 | W3 2 | B2 2 | W20 3 | 6 (A 1 位) |
| | 9 松本 賢信 | 1575 | B19 1 | W1 1 | B12 2 | W6 2 | B10 3 | 7 (A 2 位) |
| | 10 佐藤 泰司 | 1564 | W20 1 | B2 1 | W7 2 | B16 2 | W9 2 | 14 |
| | 11 小林 勝彦 | 1486 | B1 0 | W20 1 | B6 1 | B5 1 | W12 1.5 | 16 |
| | 12 袴田 栄治 | 1461 | W2 0 | B18 1 | W9 1 | B7 1 | B11 1.5 | 17 |
| | 13 伊東 克英 | 1450 | B4 0 | W6 0 | B20 0 | W17 0 | bye 0.5 | 20 |
| | 14 松本 光玄 | 1449 | B21 1 | W4 1.5 | B15 2.5 | W1 2.5 | B7 2.5 | 10 (A 3 位) |
| | | | | | | | | |
| B ク ラ ス | 15 阿部 裕太 | 1425 | W5 1 | B7 1.5 | W14 1.5 | B21 2.5 | W3 2.5 | 11 (B 2 位) |
| | 16 柴田 美咲 | 1424 | B6 1 | W8 1 | B17 2 | W10 3 | B1 3 | 5 (B 1 位) |
| | 17 渋谷 快成 | 1353 | W7 0.5 | B3 0.5 | W16 0.5 | B13 1.5 | W21 2.5 | 12 (B 3 位) |
| | 18 小屋畑 拓 | 1320 | B8 0 | W12 0 | bye 0.5 | B20 0.5 | W19 1.5 | 19 |
| | 19 舩井 開 | 1294 | W9 0 | B5 0 | W21 0 | bye 0.5 | B18 0.5 | 21 |
| | 20 嘉陽 美帆 | 1237 | B10 0 | B11 0 | W13 1 | W18 2 | B8 2 | 15 |
| | 21 木村 勇成 | 1014 | W14 0 | bye 0.5 | B19 1.5 | W15 1.5 | B17 1.5 | 18 |

- (注 1) 組み合わせは、コンピュータで SwissManager を使用して行いました。
(注 2) 持ち時間は、フィッシャー方式で最初に 40 分、1 手毎に 30 秒加算としました。
(注 3) タイ・ブレイクは、全国大会出場権に関して行い、(1) 対戦相手の得点の和、(2) 勝った相手の得点の和、(3) さいころ、の順で決定しました。
(注 4) 全参加者をオープンクラスとして表彰し、レイティング順位 8～14 位を A クラスとし、レイティング順位 15～21 位を B クラスとして、各クラス 3 位まで表彰しました。

第 21 回 北海道チェス選手権大会 棋譜集

主 催： 札幌チェスクラブ

日 時： 2015 年 3 月 28, 29 日

T D： 金丸知司 (日本チェス協会 3 段, 札幌チェスクラブ代表)

場 所： 札幌市中央区北 2 条西 7 丁目 「かでの 27」

ソフト： 組み合わせ SwissManager (山田明弘)

棋譜集制作： 札幌チェスクラブ (西森敏之)

オープンクラス

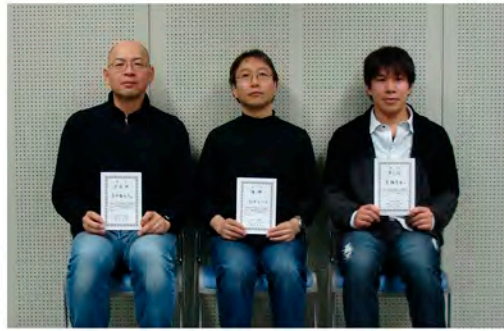

準優勝 優勝 第三位
吉井優紀彦 杉本公一 眞綱宏章

Aクラス



第2位 第1位 第3位
松本賢信 佐藤翼 松本光玄

Bクラス



第2位 第1位 第3位
阿部裕太 柴田美咲 渋谷快成



西森敏之 袴田栄治 小林勝彦 山田真明 金丸知司 小屋畑拓 伊東克英 佐藤泰司 渡辺克巳 小林秀彦 舛井開 嘉陽美帆
木村勇成
松本賢信 阿部裕太 松本光玄 佐藤翼 杉本公一 柴田美咲 吉井優紀彦 渋谷快成 眞綱宏章